# WISCONSIN RAPIDS DAILY TRIBUNE

SEVENTH YEAR NO. 2544 | WISCONSIN RAPIDS, WIS. SATURDAY, JULY 9, 1921 | PRICE THREE CENTS


# VALERA TO MEET GEORGE NEXT WEEK

## MANIFESTO ASKS IRISH TO UNITE IN FIGHT FOR LIBERTY

ARMISTICE IN EFFECT MONDAY; VALERA WARNS PEOPLE NOT TO LOOK TO LONDON CONFERENCE WITH CONFIDENCE

(By Associated Press)

Dublin, July 9—Eamonn de Valera, Irish republican leader, issued a manifesto this afternoon urging the nation to unite during the peace negotiations with "unbending determination to endure that which is still necessary within the next few days," and not to have "undue confidence in the result."

The manifesto reads:

"During the period of the conference, I want you to endure all that is necessary and to prove in the most convincing manner that this is an organized nation.

"In the negotiation now entered into, your leaders will do their utmost to do what is right, and I want to warn you against undue confidence.

"Unbending determination to endure that which may be necessary and fortitude such as you have shown during the past should alone do much. Should firing again be resumed you will again do your part as you have in the past."

Dublin, July 9—A general order directing the suspension of hostilities during the peace negotiation, the order to become effective from noon on July 11, was issued this evening by Richard Malchar, chief of the staff of the Irish republic army.

London, July 9.—Premier Lloyd George will, it was authoritatively stated this afternoon, accept Eamonn deValera's proposal of yesterday and meet the republican leader to discuss a basis for a formal conference. The meeting will probably occur next week.

The only thing remaining is the fixing of the date which Lloyd George will name in his reply to Mr. deValera's letter.

The government is subordinating all other problems of the state to the question of Irish peace and is bending every effort toward preparations for the meeting.

Armistice In Effect

The Irish office stated this afternoon that deValera had issued instructions to the soldiers to cease all attacks, and to prevent any action likely to cause a disturbance of the peace which might necessitate military enforcement. The instructions, it was added are to be affective from noon on Monday.

An air of greatest optomism this morning prevails around No. 10 Downing street, the premier's official residence, and Irish views were freely voiced and it is hoped that the bloodshed in Ireland is nearly at an end.

It is understood the details of the forthcoming conference will undoubtedly be discussed during the week end at the Chequer's Court where Mr. Llody George is entertaining premiers of the dominions.

Valera Accepts Bid For Parley

London.—Notice was issued Friday night at 10 Downing street, the premier's official residence, that arrangements are being made for hostilities in Ireland to cease from noon on Monday.

Eamonn de Valera, the Irish republican leader, has written to Premier Llody George, accepting the latter's invitation to participate in a conference in London, it was announced Friday night.

The letter of Mr. De Valera reads:

"Sir: The desire you express on the part of the British government to end the centuries of conflict between the people of these two islands and to establish relations of neighborly harmony is the genuine desire of the people of Ireland.

"I have consulted with my colleagues and secured the views of the representatives of the minority of our nation in regard to the invitation you have sent me. In reply I desire to say I am ready to meet and discuss with you in what basis such a conference as that proposed can reasonably hope to achieve the object desired.

"I am, sir,

"Faithfully yours,

"Eamonn De Valera."

A. R. Jackson returned to Chicago after spending a few days with friends in this city.

## CHIEF WHITE PIGEON LOSES TWO PONIES

Chief White Pigeon, famous Indian Chief of the Winnebagoes, had the misfortune to lose two valuable Indian ponies Friday night. The chief tied the ponies out to graze and found that they disappeared during the night. Employing all the cunning of his early ancestors he traced the horses over the city but lost the trail on the more traveled streets.

It is not known whether the ponies were stolen or not but the chief thinks that it is peculiar that they could get away without breaking the halter or tie rope. After diligent search (for the horses not the police) he reported the disappearance to the police department. A reward of $2.50 has been offered for the return of either one of the ponies.

## STATE ROAD PROGRAM FOR 1921 SHATTERS ALL RECORDS

Madison, Wis.—Wisconsin, world famous for its highways, matches up another record with its highway building program for 1921. All American road building records are shattered by the amount of roads that will be built this year.

The state highways commission will construct over 300 miles of concrete highways this year, 2,000 miles of other types of roads, mostly gravel, at a total cost of $20,000,000.

Never before in the history of the any state have highways been built on such a tremendous scale.

The $20,000,000 that will be spent on highways comes from various sources. The federal government gives $3,000,000, the state $3,000,000 to meet this federal aid, the counties contribute $3,000,000 and the state for what is known as state aid works another $5,000,000.

To this is added the $6,000,000 of bond issues for roads making the total $20,000,000.

## LEOPARD BREAKS CAGE ON SHIP; CREATES PANIC

San Francisco, July 9—A leopard released from its cage on the forward deck of the Pacific Mail liner Granite State, which arrived here Wednesday from Calcutta, created excitement among the passengers while the liner was at sea, according to passengers and crew.

The animal broke loose during a storm, and was captured after it had been locked in the officers' mess room and prodded into a cage.

The Granite State carried a large collection of wild animals, valued at more than $200,000, which are to be distributed among the New York and Chicago zoos and to motion picture firms.

Animals brought here aboard the ship included leopards, a giant cobra, three pythons twenty-one to twenty-four feet long, monkeys, orang outangs and a porcupine.

## SHERIFF'S AUTO KILLS 6-YEAR OSKOSH BOY

Oshkosh, July 9—Elmer Johnson, six years old, was killed here last night when struck by an automobile driven by Wm Golz, Winnebago county sheriff.

The boy turned a corner and got into the way of the car, view being obstructed by a street car.

The boy's skull was crushed. The sheriff and undersheriff Hoppe were responding to a call in the country, and the sheriff claims they were not going any faster than fifteen miles an hour.

## NORMAN WOOD BOUND OVER TO AWAIT TRIAL

Norman Wood, alleged Nekoosa moonshiner, waived examination in Judge Getts court Friday afternoon, and was bound over to the next term of circuit court. Unable to furnish bond, he was again lodged in the County jail to await trial or until his bond is furnished.

## "LONE WOLF" HARRY TO HANG FRIDAY MORNING

(By Associated Press)

Chicago, July 9.—Harry Ward, known as the "Lone Wolf," and under death sentence for killing a man, was adjudged sane by a jury today. Ward will be executed Friday.

## DOLLAR DAY SALE FILLS CITY WITH MANY SHOPPERS

MERCHANTS CLAIM SALE IS GOOD ADVERTISEMENT FOR CITY; FARMERS THRONG CITY SEEKING MANY BARGAINS OFFERED

Merchants of the city enjoyed the largest patronage of the year during the big Dollar Day Sale that was held today. Farmers from miles around were in the city early this morning ready to take advantage of the great bargains that were offered by the local stores. A majority of the shoppers had their shopping lists made out in order to save time and energy and were running each other a close race in picking up articles of exceptional value, at a low price.

Draws New Trade

A prominent merchant stated that the sale was one of the most successful that has ever been held here and that it was one of the best advertisements that Wisconsin Rapids could offer to the farmers of the surrounding territory. He stated that farmers from districts that usually do their trading in Stevens Point and Marshfield, came to the city today and found that prices here were more favorable than in other nearby cities.

Clerks Kept Busy

Virtually every Wisconsin Rapids housewife attended the sale. The stores were filled with eager customers throughout the day and although it was a day of benefit to the housewife it was one of hardship for the many clerks who were kept busy all morning waiting on the numerous customers. A clerk in one of the city's leading stores remarked that although the sale had its good points in the buyers eyes it was entirely too warm a day to make it a favorite in the clerk's eyes.

Dollar Day has inspired many to express their appreciation in ordinary prose but the many bargains obtained this morning by Mrs. L. Shymanski, 2078 Grand avenue, inspired her to greater heights with the result that "Dollar Day," a five verse poem was submitted to the Tribune. The poem follows:

Dollar Day

This day I viewed the morning light,
Huge bargains looming in my sight.
I closed my eyes to snooze some more,
But in my mind was bargain lore.

So, early down the street I went
My thoughts on getting bargains bent.
The sales girls smiled as I came in
They said, "How do" and everything.

I found good bargains in the store
The kind that I'd been looking for.
And since my dimes had turned to dollars,
I bought from shoes, to hat and collars.

And when at last I reached my door
I fell 'mongst bundles on the floor,
And there I did just hope, and pray
I'd see another Dollar Day.

So thanks to merchants, "thanks I say."
Success, has met this Dollar Day.
I'd say still more, I'd like to shout,
But pray excuse me, I'm all fagged out.

## BANDITS GET $15.000 FROM CHICAGO BANK

(By Associated Press)

Chicago, July 9.—Automobile bandits entered the Clearing State Bank shortly before noon and held up bank officers and escaped with $15,000.

In their haste the robbers overlooked another $15,000.

The three bandits entered the bank and ordered three bank employees and three customers to line up against the wall. The six victims were then ushered into the bank vault.

The bandits drove to Lemont, Ill., but when the police in another automobile arrived at Lemont, they had to slow up, as the bandits had scattered about two hundred dollars in silver on the street and the roads were filled with children picking up the money.

Word was received by police that two of the Clearing State Bank robbers had been captured at Lemont, Ill., and part of the loot recovered.

Out of a job? A Tribune Want Ad will find one for you. Call No. 10.

WELCOME TO THE FAMILY.

We are pleased to welcome the following new members to the rapidly growing Tribune family.

John Haden, Route4.
G. W. Millard, 435 12th st. n.
F. S. Schuldize, 5th ave. n.
Mr. Traske, Lyon's Addition
The Sugar Bowl, 1st st. n.
Mrs. Fred Mitchell, Fairchild, Wis.
Elmer Durkee, 780 Freemont st
J. Nadeau, 212 4th. st. n.
Mrs. Edward Bodette, Wylie st
A. C. Sierck, 483 2nd st. n.
C. P. Andrewski, Calumet, Minn
Dr. Wm. Waldo, 321 10th st. n.
W. H. Warner, Fort Pierce, Fla
Geo. Wood, Commercial Hotel
R. Mediaugh, R. F. D. 7.
F. Clark, Vesper, Wis.
Wm. Kruger, Grand Ave.
Max Sowaski, 9th ave. n.
E. C. Bossert, 7th & Baker sts.
P. J. LaBlond, 775 Hale st.
John Johnson, 2191 1st ave. s.
Ausker Kronholm, 104 4th ave

## MUSIC HATH CHARMS TO MAKE OLD DOBBIN FRISKY

Music, sings the poet, hath charms to soothe the savage beast. We wouldn't call old Dobbin, bringing a load of bargain hunters to the Dollar Day sales, a savage beast, exactly, and his reaction to music is therefore a bit different. The sweet strains from John Daly's magnaphone, pervading First street all through the day, affected him, in spite of all his horse sense, just as it does most other human beings.

At the first note he cocked his head in pleased surprise, the first verse tickled his toes, and with the chorus, Dobbin was gamboling friskily down the avenue. A perspiring reporter, watching the effect of the concert on the First street traffic, noted that the bucolic steeds, raised in humdrum rural peacefulness, reacted most favorably to the old-time melodies with a polka-mazurka swing, while the city-bred animal just couldn't refrain from a little equine toddle when the rhythmic syncopations of modern jazz titillated his tympanum.

Of course the horses were not the only ones moved by the concord of sweet sounds emanating from the big horn. Dollar day crowds stopped to listen, the step of the pedestrain took on an added jaunt, and the tired business man in the neighborhood kept his doors wide open in order to get the full benefit of the symphony.

## TRAVEL BY EXPRESS FROM TURKEY TO UTAH

Salt Lake City—A woman and a 18 year old son have reached Provo, Utah as an express package on consignment from Constantinople, Turkey. Mrs. Thero Sarafi and son were expressed to the former's husband, who is a farmer. Sarafi left his native land a few months before his son was born. The "express package" was detained at Ellis Island for a month before the "contents" were released through the intercession of Senator Reed Smoot.

Chas. L. Riley returned to Chicago after an extended visit in this city with his mother, Mrs. T. Riley, 8th avenue.

Mr. and Mrs. Henry Slattery and Mrs. Louis Akey and daughter, Priscilla, motored to Rhinelander today to spend the week end with friends.

## REVEAL NATION'S STAND ON POLICIES IN QUESTIONNAIRE

COUNTRY'S SENTIMENT ON FOREIGN RELATIONS SHOWN BY NATIONAL ECONOMIC SOCIETY; FAVORS ENTRY INTO ASSOCIATION OF NATIONS.

The general sentiment of the country, and probably this community, on the international problems which the nation is facing is indicated in a questionnaire recently conducted by the National Economic League. A vote taken from its 1100 members gives the informed and disinterested opinion of the country regarding these problems. L. M. Alexander and Franz Rosebush, of Port Edwards, and G. W. Mead, T. W. Brazeau, and B. R. Goggins, of this city are members of the League and had an opportunity to answer the questions propounded.

The votes on 1003 ballots, in answer to proposed questions longsidering eight most vital international problems, are as follows:

1. Should the United States refrain from joining any assoliation of nations? Yes 149 (15%) No 823 (82%)

2. Should the United States enter the existing League of Nations with modifications in general such as were acceptable to the Senate of the United States? Yes 657 (65%) No 298 (30%)

3 Should the United States become a party to the Root-Phillimore permanent court of international justice adopted by the Assembly of the League at Geneva and already referred to member-nations for ratification?

(The United States, as one of "the States mentioned in the annex to the Covenant of the League," is entitled to become a party to the Court without being a member of the League) Yes 840 (84%) No 61 (6%)

4. Should the United States ratify the Versailles Treaty of Peace with reservations? Yes 710 (70%) No 227 (23%)

If your answer is "No":

Should the United States proceed independently to negotiate a treaty of peace with Germany? Yes 177 No 41

5. Should the United States repeal its war legislation? Yes 853 (85%) No 38 (4%)

6. Should the United States take the initiative in summoning a conference with Great Britain and Japan for the limitation or reduction of navel armaments?

(Both Houses of Congress in the last session passed amendments to the Naval Appropriation Bill making such provision, but they did not become effective owing to the failure of the bill to become law) Yes 858 (86%) No 113 (11%)

7. Should the United States take the initiative in summoning a general conference for the limitation or reduction of land armaments? Yes 836 (83%) No 123 (12%)

8. Should the United States cancel the $10,000,000,000 indebtedness of the Allies to the United States? Yes 96 (10%) No 853 (85%)

If your answer is "No":

(a) Should the United States accept in payment of Belgium's indebtedness to it, Reparation Bonds issued by Germany to Belgium?

(This proposal was transmitted to Congress on February 21, 1921, in order "that suitable action may be taken at an appropriate time" as a

(Continued in Next Column)

## Girls Fight Forest Fire Threatening State Park

(By Associated Press)

Sturgeon Bay, Wis., July 9.—Fire fighting added to the curriculm of Camp Meenagha, an exclusive summer school and camp for young women, when one hundred and fifty of them battled flames for several hours to save four thousand acres of the from becoming a charred landscape.

Everett Valentine, manager of a hotel at Ephraim noticed a cloud of smoke from the park, and immediate investigation showed that fire had already destroyed an acre of the park.

He rushed to Camp Meenagha, and the one hundred and fifty girls at the camp dropped books and tennis rackets and siezed all the pails they could find. Under the management of Mr. Valentine they formed a ring several hundred feet long from the end of the bay to stop the burning shrubbery.

For three hours, with muscles aching, they continued to pass the buckets along forming a ring of water soaked ground, and they thus completely isolated the fire. The fire burned to this ring and expired.

The girls are all from homes of prominent families from all parts of the United States.

## VETS TO TRAVEL IN BOX CARS, A LA A. E. F.

St. Paul, July 9—War-time d[illegible] in France may be recalled by members of the LaSociete des 40 Hommes et Chevaux, Voiture No. 39, when they entrain at St. Paul to attend the convention of the society at W[illegible] Minn., in August, according to plans being worked out by T. J. O'Leary correspondent of the society.

Delegates probably will travel to the convention in box cars, the mode of transportation in vogue in France during the war, Mr. O'Leary stated.

A campaign to [illegible] fifty veterans to the membership [illegible] society is under way, and a [illegible] will be held as soon as the fifty paid applications for membership are received, Mr. O'Leary said.

The requirements to become a member of the society are that the applicant must be a man of good standing.

## TOURISTS FIND LYONS PARK AGREEABLE CAMP SITE

Lyons Park as a camp site is finding favor with numerous tourists. During the past week an average of two parties per night have used the park as a place to pitch camp overnight breaking up long motor trips in this manner. This mode of travel is becoming more extensive, many tourists preferring to carry their own tent and camping equipment, "roughing it" rather than seeking the refinements of hotels. The increasing prevalence of community camp sites has caused motorists to look for them along the road, and Lyons park, with its beautiful location on the river bank, is asserting its popularity.

In a single day this week, twelve parties en route to various points in the state, chose Lyons park as a good spot to take lunch. On Sunday the tourist traffic there is much greater. During the past week, sixteen cars from other states, one of them from California, were counted as guests of the city at the camp site, coming from various parts of the country. Five of them were from Illinois, three from Minnesota, two from Michigan, two from Iowa, and one each from North Dakota, Indiana, Ohio and California.

Robert Franz, Martin Yocom, and Robert Hubinger, of Milwaukee, spent Thursday and Friday in the city, camping at Lyons park while here. They are on a motor trip to Yellowstone Park and intend to visit other places of interest along the route.

Several of the tourists seen by a Tribune reporter were en route to the Northern Lakes park, recently purchased by the state.

## UPHOLD VALIDITY OF REAL ESTATE LAW

(By Associated Press)

Madison, July 9.—The constitutionality of the law creating the Wisconsin Real Estate Brokers' Board was upheld by Judge E. Stevens in Dane county circuit court this morning, pointing that the state allowed due process of law and was not discriminatory.

Attorneys for Richard Leahman, real estate dealer, who brought suit against the board created at the 1919 legislature, will probably make an appeal to the state supreme court in an attempt to have the circuit court's decision reversed.

Judge Stevens in his opinion declared that the statute does "not deprive the realtor of his rates in the process of law. The findings of the real estate brokers board stands on the same basis as do the findings of the industrial commission."

## JUDGE DENIES NEW TRIAL FOR SMALLEY

(By Associated Press)

Madison, July 9—Motion for a new new trial in the case of the state against Judge F. E. Smalley, circuit judge of the Fifth District, was refused today by Judge A. H. Reid of Wausau.

Smalley was exonerated from charges of violating the corrupt practises act and a new trial was requested by G. F. Clifford, special state prosecutor.

result of an agreement reached at the Paris Conference in 1919) Yes 351 No 123

(b) Should the Unted States make like provision for the indebtedness of the other Allies? Yes 154 No 601.

## JAPAN SURPRISED THAT AMERICANS EXPECT JAP WAR

TOKIO NEWSPAPER LOOKS TO HARDING FOR ANGLO-AMERICAN-JAPANESE ENTENTE; SAYS ANTAGONISM CAUSED BY PROPAGANDA.

(By Associated Press)

Tokio, July 9—"It is regrettable that the real character and policy of the new American president should be misunderstood by some of the Japanese people," said Micho Kaku, secretary of the Japanese embassy in Washington who has just returned on furlough, when interviewed by the Asahi representative. Mr. Kaku continued:

"The president has often had occasion to express his conviction that an Anglo-American-Japanese entente should be made the basis of world peace. There is every reason to believe that the American president and his staff are all in favor of the maintenance of friendly relations between America and Japan.

Oppose Cutting Armaments

Mr. Ozaki's policy of armament limitation produced a favorable impression on American minds in general although the plan was defeated in the Japanese Lower House.

"On my way back, I was often the American-Japanese war was going to break out, and some young American women I met in the country districts assured me that they were determined to offer their services as hospital nurses upon the outbreak of American-Japanese hostilities.

"I was rather surprised that so many Amercans should anticipate an American-Japanese armed conflict. My impression is that the Americans are prepared to fight if challenged, but otherwise they will be the last to take up arms against the Japanese. The diplomatic relations of the two countries are not, therefore, by any means so seriously strained or going to be strained as to justify any anticipation of an American-Japanese war. If the situation appears to be anything but quite smooth, that is only because of the propaganda of some Chinese and Bolshevists."

Militarists Dominate Japan

In the Osaka Mainichi Mr. Kaku is quoted as saying that what had struck home particularly during his three years' service in the United States was the deep impression which Japan's militarism had made on American minds. The general impression among Americans is that the military party is predominant in Japan and that the Japanese government is under its influence. This bears witness to the extensive injury which the existence of the military party in Japan is doing to the country's cause.

## BATTERY E DANCE WAS WELL ATTENDED

The dance given by members of Battery E, held at the pavilion Friday night, was attended by about 160 couple. Battery members were loud in the praise of the citizens who so liberally backed up their dance given to secure money for a mess fund. It is expected that about $100 will be cleared after all expenses are deducted.

## WIFE MURDERER MAKES ATTEMPT TO ESCAPE

Chicago, July9.—Frank Ligrenge, admitted wife murderer, made a sensational attempt to escape from the guards today as he was being taken to his cell by his guard. He turned around, struck down the guard, rushed through a few rooms and knocked down three stenographers, and attempted to jump from a window of the second story.

Miss McDermott barred his way and fought with him until other aid came.

## WISCONSIN GETS $25,000 TO FIGHT FOREST FIRES

Washington.— Wisconsin has been allotted $25,000 federal funds to be used in fighting forest fires during the fiscal year that commenced on July 1, 1921.

NEWSPAPERARCHIVE®
NEWSPAPERARCHIVE®

# WISCONSIN RAPIDS DAILY TRIBUNE

SEVENTH YEAR NO. 2544 | WISCONSIN RAPIDS, WIS. SATURDAY, JULY 9, 1921 | PRICE THREE CENTS


# VALERA TO MEET GEORGE NEXT WEEK

## MANIFESTO ASKS IRISH TO UNITE IN FIGHT FOR LIBERTY

**ARMISTICE IN EFFECT MONDAY; VALERA WARNS PEOPLE NOT TO LOOK TO LONDON CONFERENCE WITH CONFIDENCE**

(By Associated Press)

Dublin, July 9—Eamonn de Valera, Irish republican leader, issued a manifesto this afternoon urging the nation to unite during the peace negotiations with "unbending determination to endure that which is still necessary within the next few days," and not to have "undue confidence in the result."

The manifesto reads:

"During the period of the conference, I want you to endure all that is necessary and to prove in the most convincing manner that this is an organized nation.

"In the negotiation now entered into, your leaders will do their utmost to do what is right, and I want to warn you against undue confidence.

"Unbending determination to endure that which may be necessary and fortitude such as you have shown during the past should alone do much. Should firing again be resumed you will again do your part as you have in the past."

Dublin, July 9—A general order directing the suspension of hostilities during the peace negotiation, the order to become effective from noon on July 11, was issued this evening by Richard Malchar, chief of the staff of the Irish republic army.

London, July 9.—Premier Lloyd George will, it was authoritatively stated this afternoon, accept Eamonn deValera's proposal of yesterday and meet the republican leader to discuss a basis for a formal conference. The meeting will probably occur next week.

The only thing remaining is the fixing of the date which Lloyd George will name in his reply to Mr. deValera's letter.

The government is subordinating all other problems of the state to the question of Irish peace and is bending every effort toward preparations for the meeting.

**Armistice In Effect**

The Irish office stated this afternoon that deValera had issued instructions to the soldiers to cease all attacks, and to prevent any action likely to cause a disturbance of the peace which might necessitate military enforcement. The instructions, it was added are to be affective from noon on Monday.

An air of greatest optomism this morning prevails around No. 10 Downing street, the premier's official residence, and Irish views were freely voiced and it is hoped that the bloodshed in Ireland is nearly at an end.

It is understood the details of the forthcoming conference will undoubtedly be discussed during the week end at the Chequer's Court where Mr. Lloyd George is entertaining premiers of the dominions.

**Valera Accepts Bid For Parley**

London.—Notice was issued Friday night at 10 Downing street, the premier's official residence, that arrangements are being made for hostilities in Ireland to cease from noon on Monday.

Eamonn de Valera, the Irish republican leader, has written to Premier Lloyd George, accepting the latter's invitation to participate in a conference in London, it was announced Friday night.

The letter of Mr. De Valera reads:

"Sir: The desire you express on the part of the British government to end the centuries of conflict between the people of these two islands and to establish relations of neighborly harmony is the genuine desire of the people of Ireland.

"I have consulted with my colleagues and secured the views of the representatives of the minority of our nation in regard to the invitation you have sent me. In reply I desire to say I am ready to meet and discuss with you in what basis such a conference as that proposed can reasonably hope to achieve the object desired.

"I am, sir,

"Faithfully yours,

"Eamonn De Valera."

**A. R. Jackson returned to Chicago after spending a few days with friends in this city.**

## CHIEF WHITE PIGEON LOSES TWO PONIES

Chief White Pigeon, famous Indian Chief of the Winnebagoes, had the misfortune to lose two valuable Indian ponies Friday night. The chief tied the ponies out to graze and found that they disappeared during the night. Employing all the cunning of his early ancestors he traced the horses over the city but lost the trail on the more traveled streets.

It is not known whether the ponies were stolen or not but the chief thinks that it is peculiar that they could get away without breaking the halter or tie rope. After diligent search (for the horses not the police) he reported the disappearance to the police department. A reward of $2.50 has been offered for the return of either one of the ponies.

## STATE ROAD PROGRAM FOR 1921 SHATTERS ALL RECORDS

Madison, Wis.—Wisconsin, world famous for its highways, matches up another record with its highway building program for 1921. All American road building records are shattered by the amount of roads that will be built this year.

The state highways commission will construct over 300 miles of concrete highways this year, 2,000 miles of other types of roads, mostly gravel, at a total cost of $20,000,000.

Never before in the history of the any state have highways been built on such a tremendous scale.

The $20,000,000 that will be spent on highways comes from various sources. The federal government gives $3,000,000, the state $3,000,000 to meet this federal aid, the counties contribute $3,000,000 and the state for what is known as state air works another $5,000,000.

To this is added the $6,000,000 of bond issues for roads making the total $20,000,000.

## LEOPARD BREAKS CAGE ON SHIP; CREATES PANIC

San Francisco, July 9—A leopard released from its cage on the forward deck of the Pacific Mail liner Granite State, which arrived here Wednesday from Calcutta, created excitement among the passengers while the liner was at sea, according to passengers and crew.

The animal broke loose during a storm, and was captured after it had been locked in the officers' mess room and prodded into a cage.

The Granite State carried a large collection of wild animals, valued at more than $200,000, which are to be distributed among the New York and Chicago zoos and to motion picture firms.

Animals brought here aboard the ship included leopards, a giant cobra, three pythons twenty-one to twenty-four feet long, monkeys, orang outangs and a porcupine.

## SHERIFF'S AUTO KILLS 6-YEAR OSKOSH BOY

Oshkosh, July 9.—Elmer Johnson, six years old, was killed here last night when struck by an automobile driven by Wm Golz, Winnebago county sheriff.

The boy turned a corner and got into the way of the car, view being obstructed by a street car.

The boy's skull was crushed. The sheriff and undersheriff Hoppe were responding to a call in the country, and the sheriff claims they were not going any faster than fifteen miles an hour.

## NORMAN WOOD BOUND OVER TO AWAIT TRIAL

Norman Wood, alleged Nekoosa moonshiner, waived examination in Judge Getts court Friday afternoon, and was bound over to the next term of circuit court. Unable to furnish bond, he was again lodged in the County jail to await trial or until his bond is furnished.

## "LONE WOLF" HARRY TO HANG FRIDAY MORNING

(By Associated Press)

Chicago, July 9.—Harry Ward, known as the "Lone Wolf," and under death sentence for killing a man, was adjudged sane by a jury today. Ward will be executed Friday.

## DOLLAR DAY SALE FILLS CITY WITH MANY SHOPPERS

**MERCHANTS CLAIM SALE IS GOOD. ADVERTISEMENT FOR CITY; FARMERS THRONG CITY SEEKING MANY BARGAINS OFFERED**

Merchants of the city enjoyed the largest patronage of the year during the big Dollar Day Sale that was held today. Farmers from miles around were in the city early this morning ready to take advantage of the great bargains that were offered by the local stores. A majority of the shoppers had their shopping lists made out in order to save time and energy and were running each other a close race in picking up articles of exceptional value, at a low price.

**Draws New Trade**

A prominent merchant stated that the sale was one of the most successful that has ever been held here and that it was one of the best advertisements that Wisconsin Rapids could offer to the farmers of the surrounding territory. He stated that farmers from districts that usually do their trading in Stevens Point and Marshfield, came to the city today and found that prices here were more favorable than in other nearby cities.

**Clerks Kept Busy**

Virtually every Wisconsin Rapids housewife attended the sale. The stores were filled with eager customers throughout the day and although it was a day of benefit to the housewife it was one of hardship for the many clerks who were kept busy all morning waiting on the numerous customers. A clerk in one of the city's leading stores remarked that although the sale had its good points in the buyer's eyes it was entirely too warm a day to make it a favorite in the clerk's eyes.

Dollar Day has inspired many to express their appreciation in ordinary prose but the many bargains obtained this morning by Mrs. L. Shymanski, 2073 Grand avenue, inspired her to greater heights with the result that "Dollar Day," a five verse poem was submitted to the Tribune. The poem follows:

**Dollar Day**

This day I viewed the morning light,
Huge bargains looming in my sight.
I closed my eyes to snooze some more,
But in my mind was bargain lore.

So, early down the street I went
My thoughts on getting bargains bent,
The sales girls smiled as I came in
They said, "How do" and everything.

I found good bargains in the store
The kind that I'd been looking for,
And since my dimes had turned to dollars.
I bought from shoes, to hat and collars.

And when at last I reached my door
I fell 'mongst bundles on the floor,
And there I did just hope, and pray
I'd see another Dollar Day.

So thanks to merchants, "thanks I say."
Success, has met this Dollar Day.
I'd say still more, I'd like to shout,
But pray excuse me, I'm all fagged out.

## BANDITS GET $15.000 FROM CHICAGO BANK

(By Associated Press)

Chicago, July 9.—Automobile bandits entered the Clearing State Bank shortly before noon and held up bank officers and escaped with $15,000.

In their haste the robbers overlooked another $15,000.

The three bandits entered the bank and ordered three bank employees and three customers to line up against the wall. The six victims were then ushered into the bank vault.

The bandits drove to Lemont, Ill., but when the police in another automobile arrived at Lemont, they had to slow up, as the bandits had scattered about two hundred dollars in silver on the street and the roads were filled with children picking up the money.

Word was received by police that two of the Clearing State Bank robbers had been captured at Lemont, Ill., and part of the loot recovered.

**Out of a Job? A Tribune Want Ad will find one for you. Call No. 10.**

WELCOME TO THE FAMILY.

We are pleased to welcome the following new members to the rapidly growing Tribune family.

John Haden, Routed.
G. W. Millard, 435 12th st. n.
F. S. Schuldize, 5th ave. n.
Mr. Traske, Lyon's Addition
The Sugar Bowl, 1st st. n.
Mrs. Fred Mitchell, Fairchild, Wis.
Elmer Durkee, 780 Freemont st
J. Nadeau, 212 4th, st. n.
Mrs. Edward Bodette, Wylie st
A. C. Sierck, 433 2nd st. n.
C. P. Andrewski, Calumet, Minn
Dr. Wm. Waldo, 321 10th st. n.
W. H. Warner, Fort Pierce, Fla
Geo. Wood, Commercial Hotel
R. Meddaugh, R. F. D. 7.
F. Clark, Vesper, Wis.
Wm. Kruger, Grand Ave.
Max Sowaski, 9th ave. n.
E. C. Bossert, 7th & Baker sts.
P. J. LaBlond, 778 Hale st.
John Johnson, 2191 1st ave. s.
Ausker Kronbohn, 104 4th ave

## MUSIC HATH CHARMS TO MAKE OLD DOBBIN FRISKY

Music, sings the poet, hath charms to soothe the savage beast. We wouldn't call old Dobbin, bringing a load of bargain hunters to the Dollar Day sales, a savage beast, exactly, and his reaction to music is therefore a bit different. The sweet strains from John Doly's magnophone, pervading First street all through the day, affected him, in spite of all his horse sense, just as it does most other human beings.

At the first note he cocked his head in pleased surprise, the first verse tickled his toes, and with the chorus, Dobbin was gamboling friskily down the avenue. A perspiring reporter, watching the effect of the concert on the First street traffic, noted that the bucolic steeds, raised in humdrum rural peacefulness, reacted most favorably to the old-time melodies with a polka-mazurka swing, while the city-bred animal just couldn't refrain from a little equine toddle when the rhythmic syncopations of modern jazz titillated his tympanum.

Of course the horses were not the only ones moved by the concord of sweet sounds emanating from the big horn. Dollar day crowds stopped to listen, the step of the pedestrain took on an added jaunt, and the tired business man in the neighborhood kept his doors wide open in order to get the full benefit of the symphony.

## TRAVEL BY EXPRESS FROM TURKEY TO UTAH

Salt Lake City—A woman and a 13 year old son have reached Provo, Utah as an express package on consignment from Constantinople, Turkey. Mrs. Thero Sarafi and son were expressed to the former's husband, who is a farmer. Sarafi left his native land a few months before his son was born. The "express package" was detained at Ellis Island for a month before the "contents" were released through the intercession of Senator Reed Smoot.

Chas. L. Riley returned to Chicago after an extended visit in this city with his mother, Mrs. T. Riley, 8th avenue.

Mr. and Mrs. Henry Slattery and Mrs. Louis Akey and daughter, Priscilla, motored to Rhinelander today to spend the week end with friends.

## REVEAL NATION'S STAND ON POLICIES IN QUESTIONNAIRE

**COUNTRY'S SENTIMENT ON FOREIGN RELATIONS SHOWN BY NATIONAL ECONOMIC SOCIETY; FAVORS ENTRY INTO ASSOCIATION OF NATIONS.**

The general sentiment of the country, and probably this community, on the international problems which the nation is facing is indicated in a questionnaire recently conducted by the National Economic League. A vote taken from its 1100 members gives the informed and disinterested opinion of the country regarding these problems. L. M. Alexander and Franz Rosebush, of Port Edwards, and G. W. Mead, T. W. Brazeau, and B. R. Goggins, of this city are members of the League and had an opportunity to answer the questions propounded.

The votes on 1003 ballots, in answer to proposed questions lonsidering eight most vital international problems, are as follows:

1. Should the United States refrain from joining any assoliation of nations? Yes 149 (15%) No 823 (82%)

2. Should the United States enter the existing League of Nations with modifications in general such as were acceptable to the Senate of the United States? Yes 657 (65%) No 298 (30%)

3 Should the United States become a party to the Root-Phillimore permanent court of international justice adopted by the Assembly of the League at Geneva and already referred to member-nations for ratification?

(The United States, as one of "the States mentioned in the annex to the Covenant of the League," is entitled to become a party to the Court without being a member of the League) Yes 840 (84%) No 61 (6%)

4. Should the United States ratify the Versailles Treaty of Peace with reservations? Yes 710 (70%) No 227 (23%)

If your answer is "No":

Should the United States proceed independently to negotiate a treaty of peace with Germany? Yes 177 No 41

5. Should the United States repeal its war legislation? Yes 853 (85%) No 38 (1%)

6. Should the United States take the initiative in summoning a conference with Great Britain and Japan for the limitation or reduction of navel armaments?

(Both Houses of Congress in the last session passed amendments to the Naval Appropriation Bill making such provision, but they did not become effective owing to the failure of the bill to become law) Yes 858 (86%) No 113 (11%)

7. Should the United States take the initiative in summoning a general conference for the limitation or reduction of land armaments? Yes 836 (83%) No 123 (12%)

8. Should the United States cancel the $10,000,000,000 indebtedness of the Allies to the United States? Yes 96 (10%) No 853 (85%)

If your answer is "No":

(a) Should the United States accept in payment of Belgium's indebtedness to it, Reparation Bonds issued by Germany to Belgium?

(This proposal was transmitted to Congress on February 21, 1921, in order "that suitable action may be taken at an appropriate time" as a

(Continued in Next Column)

result of an agreement reached at the Paris Conference in 1919) Yes 351 No 423

(b) Should the United States make like provision for the indebtedness of the other Allies? Yes 154 No 601.

## VETS TO TRAVEL IN BOX CARS, A LA A. E. F.

St. Paul, July 9—War-time days in France may be recalled by members of the LaSocietedes 40 Hommes et Chevaux, Voiture No. 39, when they entrain at St. Paul to attend the convention of the society at Winona, Minn., in August, according to plans being worked out by T. J. O'Leary correspondent of the society.

Delegates probably will travel to the convention in box cars, the mean of transportation in vogue in France during the war, Mr. O'Leary stated.

A compaign to add fifty veterans to the membership of the society is under way, and a procession will be held as soon as the fifty paid applications for membership arep rocured Mr. O'Leary said.

The requirements to become a member of the society are that the applicant must be a man of good standing.

## TOURISTS FIND LYONS PARK AGREEABLE CAMP SITE

Lyons Park as a camp site is finding favor with numerous tourists. During the past week an average of two parties per night have used the park as a place to pitch camp overnight breaking up long motor trips in this manner. This mode of travel is becoming more extensive, many tourists preferring to carry their own tents and camping equipment, "roughing it" rather than seeking the refinements of hotels. The increasing prevalence of community camp sites has caused motorists to look for them along the road, and Lyons park, with its beautiful location on the river bank, is asserting its popularity.

In a single day this week, twelve parties en route to various points in the state, chose Lyons park as a good spot to take lunch. On Sunday the tourist traffic there is much greater. During the past week, sixteen cars from other states, one of them from California, were counted as guests of the city at the camp site, coming from various parts of the country. Five of them were from Illinois, three from Minnesota, two from Michigan, two from Iowa, and one each from North Dakota, Indiana, Ohio and California.

Robert Franz, Martin Yocom, and Robert Hubinger, of Milwaukee, spent Thursday and Friday in the city, camping at Lyons park while here. They are on a motor trip to Yellowstone Park and intend to visit other places of interest along the route.

Several of the tourists seen by a Tribune reporter were en route to the Northern Lakes park, recently purchased by the state.

## UPHOLD VALIDITY OF REAL ESTATE LAW

(By Associated Press)

Madison, July 9.—The constitutionality of the law creating the Wisconsin Real Estate Brokers' Board was upheld by Judge E. Stevens in Dane county circuit court this morning, pointing that the state allowed due process of law and was not discriminatory.

Attorneys for Richard Leahman, real estate dealer, who brought suit against the board created at the 1919 legislature, will probably make an appeal to the state supreme court in an attempt to have the circuit court's decision reversed.

Judge Stevens in his opinion declared that the statute does "not deprive the realtor of his rates in the process of law. The findings of the real estate brokers board stands on the same basis as do the findings of the industrial commission."

## JUDGE DENIES NEW TRIAL FOR SMALLEY

(By Associated Press)

Madison, July 9—Motion for a new new trial in the case of the state against Judge F. E. Smalley, circuit judge of the Fifth District, was refused today by Judge A. H. Reid of Wausau.

Smalley was exonerated from charges of violating the corrupt practises act and a new trial was requested by G. F. Clifford, special state prosecutor.

## JAPAN SURPRISED THAT AMERICANS EXPECT JAP WAR

**TOKIO NEWSPAPER LOOKS TO HARDING FOR ANGLO-AMERICAN-JAPANESE ENTENTE; SAYS ANTAGONISM CAUSED BY PROPAGANDA.**

(By Associated Press)

Tokio, July 9—"It is regrettable that the real character and policy of the new American president should be misunderstood by some of the Japanese people," said Micho Kaku, secretary of the Japanese embassy in Washington who has just returned on furlough, when interviewed by the Asahi representative. Mr. Kaku continued:

"The president has often had occasion to express his conviction that an Anglo-American-Japanese entente should be made the basis of world peace. There is every reason to believe that the American president and his staff are all in favor of the maintenance of friendly relations between America and Japan.

**Oppose Cutting Armaments**

Mr. Ozaki's policy of armament limitation produced a favorable impression on American minds in general although the plan was defeated in the Japanese Lower House.

"On my way back, I was often the American-Japanese war was going to break out, and some young American women I met in the country districts assured me that they were determined to offer their services as hospital nurses upon the outbreak of American-Japanese hostilities.

"I was rather surprised that so many Americans should anticipate an American-Japanese armed conflict. My impression is that the Americans are prepared to fight if challenged, but otherwise they will be the last to take up arms against the Japanese. The diplomatic relations of the two countries are not, therefore, by any means so seriously strained or going to be strained as to justify any anticipation of an American-Japanese war. If the situation appears to be anything but quite smooth, that is only because of the propaganda of some Chinese and Bolshevists."

**Militurists Dominate Japan**

In the Osaka Mainichi Mr. Kaku is quoted as saying that what had struck home particularly during his three years' service in the United States was the deep impression which Japan's militarism had made on American minds. The general impression among Americans is that the military party is predominant in Japan and that the Japanese government is under its influence. This bears witness to the extensive injury which the existence of the military party in Japan is doing to the country's cause.

## BATTERY E DANCE WAS WELL ATTENDED

The dance given by members of Battery E, held at the pavilion Friday night, was attended by about 160 couple. Battery members were loud in the praise of the citizens who so liberally backed up their dance given to secure money for a mess fund. It is expected that about $100 will be cleared after all expenses are deducted.

## WIFE MURDERER MAKES ATTEMPT TO ESCAPE

Chicago, July9.—Frank Ligreuge, admitted wife murderer, made a sensational attempt to escape from the guards today as he was being taken to his cell by his guard. He turned around, struck down the guard, rushed through a few rooms and knocked down three stenographers, and attempted to jump from a window of the second story.

Miss McDermott barred his way and fought with him until other aid came.

## WISCONSIN GETS $25,000 TO FIGHT FOREST FIRES

Washington.— Wisconsin has been allotted $25,000 federal funds to be used in fighting forest fires during the fiscal year that commenced on July 1, 1921.

## *Girls Fight Forest Fire Threatening State Park*

(By Associated Press)

Sturgeon Bay, Wis., July 9.—Fire fighting added to the curriculum of Camp Meenagha, an exclusive summer school and camp for young women, when one hundred and fifty of them battled flames for several hours to save four thousand acres of the from becoming a charred landscape.

Everett Valentine, manager of a hotel at Ephraim noticed a cloud of smoke from the park, and immediate investigation showed that fire had already destroyed an acre of the park.

He rushed to Camp Meenagha, and the one hundred and fifty girls at the camp dropped books and tennis rackets and siezed all the pails they could find. Under the management of Mr. Valentine they formed a ring several hundred feet long from the end of the bay to stop the burning shrubbery.

For three hours, with muscles aching, they continued to pass the buckets along forming a ring of water soaked ground, and they thus completely isolated the fire. The fire burned to this ring and expired.

The girls are all from homes of prominent families from all parts of the United States.

# The Tribune Sport Corner

## TRIS SPEAKER IN LEAD FOR LEAGUE BATTING HONORS

CLEVELAND MANAGER SUCCEEDS HEILMAN AS LEAGUE BATTING KING; HORNSBY TAKES ANOTHER JUMP IN N. L.

Chicago, July 9.—Tris Speaker, pilot of the Cleveland World's champions, has dethroned Harry Heilman, the Detroit slugging outfielder, for batting honors in the American league, according to averages released today which include games of Wednesday. The averages are those of players who have participated in 45 or more games. Tris increased his batting mark from .408 a week ago to .415, while Heilman suffered a slump, going hitless Wednesday in the game between the White Sox and Tiggers, and now is batting .409.

"Babe" Ruth Increases H. R. Total

Babe Ruth, the Home Run king, is making rapid strikes toward the top of the ladder and has advanced to fourth position, behind Cobb, the Detroit manager, who was clouting .394 before he was forced out of the game because of an injury. Ruth is hitting .378. The Yankee slugger cracked out three home runs during the past week and brought his string to 31 circuit drives. Ruth also is proving the best run getter in the Johnson circuit, having registered 84 times for his club. He has cracked out 97 hits for a total of 226 bases, whch, besides his four-ply knocks, include 22 doubles and 7 triples.

George Sisler, the St. Louis star, added another base to his string and is showing the way to the base stealers with 16 thefts.

Other leading batters:

Sisler, St. Louis .364; Williams, St. Louis, 361; Tobin, St. Louis .360; Veach, Detroit, .358; Severeid, St. Louis, .357; E. Collins, Chicago .351.

Hornsby King in N. L.

The veteran George Cutshaw, of the Pirates enjoyed a great week with the willow and as a result has become the runner-up to Rogers Hornsby, the St. Louis star, among the batters of the National league. Although numerous players are ahead of the slugging Pittsburg initial sack guardian, they have not played in as many games, as the averages are of players who participated in 45 or more games. Cutshaw, who was in tenth place a week ago boosted his average from .347 to .365. Hornsby, however, fared well wth the willow and increased his average from .407 to .428. Cy Williams, the Philadelphia outfielder, also was on a batting rampage during the holidays, and moved from eighteenth place to fourth position with a mark of .357, compared with .332 a week ago. He is four points behind Meusel, a teammate who is in third place wth .361.

George Kelley, the Giants' home run slugger, cracked out a brace of circuit drives, and has caught up with Meusel, who added only one to his string. They have cracked out a dozen each.

Max Carey, the fleet-footed Pirate outfielder, has been burning the paths the last week and is showing the way to the base stealers with 23 thefts, which is three better than Frish of New York.

Dave Bancroft of the Giants, is leading in the number of runs scored, having made 62 tallies for his club. Hornsby with his 122 hits is leading the league in total bases with 195, which include 22 doubles, 12 triples and 9 homers.

Other leading batters:

Young, New York .355; Roush, Cincinnati, .354; McHenry, St. Louis .353; Grimes, Chicago .351; Maranville, Pittsburg .350; Fournier, St. Louis .347; Mann, St. Louis, .347.

Russell Crowns 'em Hard

Reb Russell, the former White Sox pitcher who is playing the outfield for Minneapolis, continues his climb toward the top of the ladder among the batters of the American Association. In addition to moving from third place to second position, with a mark of .390 com pared with .379 a week ago, he smashed out another home run and pulled away from Bunny Brief, the Kansas City home run hitter, with whom he was tied last week. Russell has bagged 14 circuit drives. Butler of Kansas City who has been topping the list of players who participated in 45 or more games, suffered a slight slump, but continues to head the procession with .395. Del Gainer, of Milwaukee is behind Russell with .382, while Kirke of Louisville, is fourth with .379. Kirke is the first player to reach the double century mark in total bases. His total base record was made on 134 hits which included 21 doubles six triples and eleven homers.

Baird of Indianapolis continues to show the way to the base stealers with a string of 32 bases, an increase of half a dozen during the past week.

Other leading batters: Good, Kansas City .366; Gearing, Milwaukee .358; Thorpe, Toledo .358; Baird, Indianapolis .357; Ellis, Louisville .357; Brief, Kansas City, .354.

Merry Race in W. L.

Jack Lelivelt of Omaha is giving Harper of Oklahoma City a merry race for batting honors in the Western League, according to averages releaced today and which include games of 1st Tuesday. Harper, who is topping the batters, suffered a three point slump and dropping to .421, while Smiling Jack continued his climb and boosted his mark to .415 as compared with .409 last week. East, of Wichita, who is third with .403, is the best run getter in the league having counted 74 times for his club. In addition to this feat, he cracked out 127 hits for a total of 215 bases, which inclde 34 doubles, 6 triples and fourteen homers.

Haney of Omaha stole another base and brought his base stealing total to 29, while Beck of Wichita smashed out another four-ply blow and brought his string of home runs to 16.

Other leading batters: Metz, Sioux City .369; Beck, Wichita .363; Paddock, Sioux City .353; Brown, Des Moines .352; Massey, Omaha, .351; P. Griffith, Omaha .347; Fisher, St. Joseph .347.

Boone Leads S. A.

I. M. Boone of New Orleans increased his lead among the batters of the Southern Association, according to averages released today and which include games of last Tuesday. He is hitting .382 while Traynor, of Birmingham, runner-up a week ago struck a slump and dropped to sixth place. Don Brown of Little Rock moved up into the second position with an average of .365, and McMillan of Memphis who has been hitting at a merry clip the past few weeks, went into third place with .360. Polly McLarry is leading President Martin's circuit in total bases, his 160 hits giving him a total of 179 bases, which include 23 doubles, 12 triples and eight homers.

High, of Mephis, who recently was purchased by the Brooklyn Nationals is leading the league in total runs scored. He counted 76 times. Tutweller, of Mobile broke the tie for home run honors which he shared a week ago with Bernsen of Birmingham, by cracking out another round trip blow which brought his total to ten.

Traynor of Birmingham pilfered six bases since a week ago and is showing the way to the base stealers with 37 thefts.

Other leading batters:

Harper, Little Rock 358; Stellbauer Nashville .355; Traynor, Birmingham .351; McLarry, Memphis .350; Mayer, Atlanta .338; Emery, Birmingham .336; Burke, Nashville .335.

## AROUND THE HORN

SATURDAY'S GAMES

AMERICAN ASSOCIATION

Columbus at Milwaukee.
Indianapolis at Minneapolis.
Louisville at St. Paul.
Toledo at Kansas City.

AMERICAN LEAGUE

Washington at St. Louis.
Philadelphia at Cleveland.
New York at Chicago.
Boston at Detroit.

NATIONAL LEAGUE

Pittsburg at Brooklyn.
Cincinnati at Boston.
Chicago at New York.
St. Louis at Philadelphia.

FRIDAY'S RESULTS

AMERICAN ASSOCIATION

Columbus 7-10, Milwaukee 1-8 (first game eleven innings.)
Indianapolis 7, Minneapolis 5.
Louisville 10-8, St. Paul 8-30.
Toledo 12, Kansas City 11.

AMERICAN LEAGUE

St. Louis 12, Washington 2.
Chicago 4, New York 1.
Boston 6, Detroit 3.
Philadelphia at Cleveland (rain.)

NATIONAL LEAGUE

New York 1, Chicago 0.
Philadelphia 9, St. Louis 4.
Pittsburg 5, Brooklyn 3.
Boston 5, Cincinnati 0.

TEAM STANDINGS

AMERICAN ASSOCIATION

| | W. | L. | Pct. |
|---|---|---|---|
| Louisville | 49 | 31 | .613 |
| Minneapolis | 42 | 34 | .553 |
| Milwaukee | 40 | 38 | .513 |
| St. Paul | 38 | 40 | .487 |
| Indianapolis | 37 | 40 | .481 |
| Kansas City | 35 | 40 | .467 |
| Toledo | 36 | 42 | .462 |
| Columbus | 33 | 46 | .418 |

AMERICAN LEAGUE

| | | | |
|---|---|---|---|
| Cleveland | 48 | 27 | .640 |
| New York | 46 | 29 | .613 |
| Washington | 43 | 35 | .531 |
| Detroit | 40 | 39 | .506 |
| Boston | 34 | 39 | .466 |
| St. Louis | 33 | 44 | .429 |
| Chicago | 31 | 44 | .413 |
| Philadelphia | 30 | 44 | .405 |

NATIONAL LEAGUE

| | | | |
|---|---|---|---|
| Pittsburg | 51 | 25 | .671 |
| New York | 45 | 28 | .616 |
| Boston | 39 | 33 | .542 |
| St. Louis | 39 | 36 | .520 |
| Brooklyn | 39 | 37 | .513 |
| Chicago | 32 | 38 | .457 |
| Cincinnati | 27 | 47 | .365 |
| Philadelphia | 21 | 51 | .292 |

Brooklyn—Pittsburg defeated Brooklyn on Friday, 5 to 3, by bunching two hits with Schupp's wildness and Olsen's error in the sixth inning. Robertson was hit on the head by a pitched ball, and although stunned, he was able to continue in play.

Boston, Mass., July 9—Boston defeated Cincinnati, 5 to 0, today, Scott holding the visitors to five hits.

Philadelphia—Philadelphia hit Pfeffer hard on Friday and easily defeated St. Louis, 9 to 4. Four of the local tallies were due to home runs by Jas. Smith and Konetchy. Smith's circuit drive in the third inning accounted for three runs, while Konetchy's tied the score in the sixth. Three doubles and a single gave the Phillies four runs in the eighth.

New York—One of those old time pitching duels, which have become almost obsolete, took place today between Grover Alexander and Art Nehf when the Cubs and Giants met in the first of a series, and Alex the Great was downed in the ninth inning, when an error let in the only run of the game, New York winning, 1 to 0.

Chicago—Dick Kerr continued his effectiveness against New York on Friday, and scored his fourth win over the Yankees, when Chicago won 4 to 1. The locals bunched hits behind a base on balls in the first inning for two runs and three hits, one a double and a fielders' choice netted two more in the seventh. Two walks and a hit saved the visitors from a shutout.

Detroit—Joe Bush held Detroit to four hits on Friday and Boston won, 6 to 3. Heilmann made the longest home run in the history of the local ball park in the sixth inning, hitting the ball a distance of 610 feet, according to the ground keeper's measurements. Babe Ruth's longest hit was for a distance of 460 feet and was made at the Polo grounds this year.

St. Louis, Mo.—St. Louis batted Zachary for sixteen hits and twelve runs before he was taken out with one out in the sixth and won from Washington, 12 to 2, today. Williams hit his sixteenth home run of the season in the sixth inning with two Browns on base. Every St. Louis player made one or more hits.

Getting kicked twice in the same spot and in the same afternoon is bad business at any time but when a tail-end aggregation places the kick—oee, that is something terrible Mawruss.

The Brewers dropped both ends of the bargain matinee to Clarence Rowland's eighth placers on Friday, losing the first in eleven innings 7 to 1, while they dropped the second in regulation time, 10 to 8.

St. Paul—Louisville won both games from St. Paul on Friday, 10 to 3 and 8 to 2. In the first contest Sanders held the locals in check. Miller hit a homer to center field in the opening game, the longest hit ever made in the park. Hanson was hit hard in the sixth inning of the second game, six runs coming in.

Minneapolis—Indianapolis won its fourth straight game from Minneapolis here on Friday. Both teams rallied in the ninth, the visitors scoring three runs, two of them on Cavet's homer, and the third on an error. Three hits gave the Millers two runs. Lowdermilk's string of victories was stopped after the pitcher had taken five straight.

## RUDOLPH ASSOCIATION REPORTS ON COW TESTS

Out of 414 cows tested during the month of June, 31 cows produced more than 40 lbs. of butterfat or 1,000 lbs. of milk. Wm. Piltz still has the honor of having the high herd average. His herd averaged 1176 lbs. of milk or 39.8 pounds of butterfat during the month of June. C. Van Lith's herd is second with an average of 945 pounds of milk or 33.1 pounds of fat. High cow for the month is owned by Chas. Hassell. Daisy is a high grade holstein and she produced 1239 pounds of milk or 52 pounds of butterfat. The two cows owned by C. Van Ashen and C. Van Lith are close for second. They produced 1440 pounds of milk or 51.8 pounds of fat and 1404 pounds of milk or 51.9 pounds of fat.

The following table gives the names of the members and the number of cows which produced 40 pounds of butterfat.

| | |
|---|---|
| Bill Peters | 2 |
| C. Van Rsten | 6 |
| C. Van Lith | 3 |
| H. V. D. Wetering | 3 |
| John Hartjes | 2 |
| Chas Hassell | 4 |
| Erna Trickle | 1 |
| Pete Hartjes | 1 |
| Pete Peters | 2 |
| Bill Dorshorst | 1 |
| Martin Joosten | 1 |
| Earl Baughman | 1 |
| Wm. Piltz | 4 |

## MANCHURIAN RAILWAY OFFICIALS IN SCANDAL

Tokio.—Graft scandals in connection with the management of the South Manchuria Railway which led to the dismissal of the high officials have been made the subject of condemnation of the government by the Privy Council of the Empire.

The resolution of the Privy Council declares that Japanese Colonial affairs need drastic reform. It was attached to a bill proposing revision of the regulations for the Kwantung leased territory. It continues:

"The position we occupy in South Manchuria was gained after a war in which safety of the nation was at stake, and its importance is so great that the development of that part of Asia has a vital bearing on the national prosperity of the Japanese people. The South Manchuria Railway Company is not a business concern of the ordinary description, and it may not be too much to say that it is the price of the blood of our people.

"The nature of the South Manchuria Railway being such, we, the members of the Privy Council of the Empire, can not help but share in the regret of the general public at the prevailing condition of affairs as revealed by the various scandals in which high officials are involved."

The Privy Council's resolution then urges on the government, "the necessity of taking proper steps, not only to put a check on the present impossible situation but to place these affairs in such shape that they will lead to a further development of our interests in that part of our territory."

## VIRGINIA'S LARGEST PIG MOUNTED; ON DISPLAY

Charleston, W. Va., July 4—What is said to be the largest pig ever raised in West Virginia has been mounted and is now on display in the exhibition hall of the Department of Agriculture here.

The pig, before it was stuffed, was 8 inches high, 84 inches long and weighed 1,001 pounds, according to its owner, S. S. Ball of Ravenswood.

Latest figures put German war casualties at 6,885,392. That is her real indemnity.


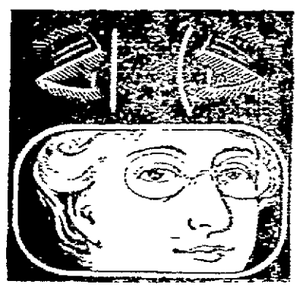

NOTE the DIFFERENCES

between the Flat and Toric Lens shown above.

The Toric Lens is "curved" and the edges come nearer the face, the result is more freedom and greater comfort to the wearer.

Let me make your glasses "Toric."

Optometrist—Optician

U. S. BRIGGS

Grand Ave.



DR. WILL G. MERRILL

Eye, Ear, Nose and Throat

Glasses Fitted

Office phone 605 Res. 82
Wisconsin Rapids, Wis.


REPORT OF THE CONDITION OF

## The Citizens National Bank

AT WISCONSIN RAPIDS, IN THE STATE OF WISCONSIN, AT THE CLOSE OF BUSINESS JUNE 30, 1921.

RESOURCES

| | | |
|---|---|---|
| Loans and discounts | $421,000.04 | |
| Deduct: Notes and bills rediscounted with Federal Reserve bank (other than bank acceptances sold) | 15,000.00 | $406,000.04 |
| Overdrafts, unsecured | | 382.01 |
| U. S. Government securities owned: | | |
| Deposited to secure circulation (U. S. bonds par value) | 100,000.00 | |
| All other United States government securities | 60,591.59 | |
| Total | | 160,591.59 |
| Other bonds, stocks, securities, etc. | | 241,727.80 |
| Banking house $40,992.38, furniture and fixtures $11,656.46 | | 52,648.84 |
| Lawful reserve with Federal Reserve Bank | | [illegible] |
| Cash in vault and amount due from national banks | | 16,590.82 |
| Net amounts due from banks, bankers and trust companies in the United States (other than included in Items 9, 10, or 11) | | 1[illegible].23 |
| Checks on other banks in the same city or town as reporting bank (other than Item 12) | | [illegible] |
| Total of Items 9, 10, 11, 12, 13, and 14 | [illegible] | |
| Checks on banks located outside of city or town of reporting bank and other cash items | | 1,023.75 |
| Redemption fund with U. S. Treasurer and due from U. S. Treasurer | | 5,00[illegible] |
| Other assets, if any | | [illegible] |
| Total | | $[illegible] |

LIABILITIES

| | | |
|---|---|---|
| Capital stock paid in | | $[illegible] |
| Surplus fund | | [illegible] |
| Undivided profits $17,214.94 | | |
| Reserved for interest and taxes $2,000 | | |
| Reserved for | 19,214.94 | |
| Less current expenses, interest and taxes paid | 14,140.17 | 5,074.77 |
| Circulating notes outstanding | | [illegible] |
| Amount due to National banks | | [illegible] |
| Cashier's checks on own bank outstanding | | [illegible] |
| Total of Items 22, 23, 24, 25 and 26 | [illegible] | |
| Individual deposits subject to check | | [illegible] |
| Dividends unpaid | | [illegible] |
| Total of demand deposits (other than bank deposits) subject to reserve, Items 27, 28, 29, 30, 31, and 32 | 187,349.58 | |
| Certificates of deposit (other than for money borrowed) | | [illegible] |
| Other time deposits | | [illegible] |
| Total of time deposits subject to reserve, Items 33, 34, 35 and 36) | 88,845.15 | |
| Total | | $[illegible] |

State of Wisconsin, County of Wood, ss. I, D. B. Philleo, Cashier of the above-named bank, do solemnly swear that the above statement is true to the best of my knowledge and belief.

D. B. PHILLEO,
Cashier.

Subscribed and sworn to before me this [illegible] day of July, 1921.
BURTON L. BROWN Notary Public

Correct Attest: J. A. COHEN, NATE ANDERSON, O. N. MORTENSEN, Directors.


MAKE your business and professional calls in an Oakland Sensible Six Roadster. It is rugged and active, trim and business-like, sparing of gasoline and tires. It will afford you the most efficient and economical transportation to be had in a car of its type. Moderately priced, every dollar invested in it buys a dollar's worth of good automobile.

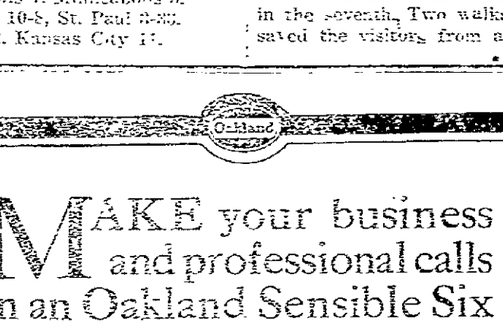

OAKLAND
SENSIBLE SIX

Open car $1145; Roadster $1145; Sedan $1815; Coupe $1815. Additional for wire wheels $85.00

W. A. Buerger

Phone 122 for demonstration Near Green Bay Depot

ICE CREAM

The Best of Deserts

Famous cook books are just loaded with recipes for desserts, literally thousands of them but there's no real, honest-to-goodness dessert like Ice Cream. It's the dessert of 365 days a year—always desired by everyone.

But not only as a dessert, but in other forms is our Ice Cream as popular as a cool breeze on a hot day. The kiddies, as well as adults crave for it, just because it's pure and wholesome and delicious.

"THE CREAM OF CREAMS"

Blommer's ICE CREAM


NEWSPAPER ARCHIVE®

# Wisconsin Rapids Daily Tribune

(FORMERLY THE GRAND RAPIDS LEADER)
Published By
THE WISCONSIN RAPIDS TRIBUNE COMPANY
INCORPORATED

WILLIAM F. HUFFMAN, President and Manager
PAUL A. PRATT, Advertising Manager

Entered as second-class matter March 1st, 1920 at the postoffice at Wisconsin Rapids, Wisconsin, under the act of March 3rd, 1879.
Published every afternoon except Sunday at the Tribune Building.

FOREIGN REPRESENTATIVES:
G. LOGAN PAYNE CO.,
Chicago Office, Fourth Floor, Marquette Building
Detroit Office, Kresge Building
St. Louis Office, 610 Carlton Building
PAYNE, BURNS & SMITH, INC.,
New York Office, 200 Fifth Avenue
Boston Office, 100 Boylston Street

Member of
THE ASSOCIATED PRESS
THE WISCONSIN DAILY LEAGUE
THE INLAND DAILY PRESS ASSOCIATION
THE UNITED TYPOTHETAE OF AMERICA


The Associated Press is exclusively entitled to the use for publication of all news dispatches credited to it or not otherwise credited in this paper, and also the local news published hereto.

## ARE WOMEN MERCILESS?

Is it true that a woman who sits in judgment on another woman is more "cold blooded and merciless" than a man would be? The lawyer who is in charge of the defense of Mrs. Kaber, central figure in murder case of national interest, thinks so. Said he: "The history of the world shows that whenever one woman has sat in judgment on another she has been hard on that woman." Is it not true that social ostracisms are the work of women rather than men, that there is greater democracy among the menfolk. Who is it that draws the line when a woman offends?

If it be true that women are as Mrs. Kaber's lawyer describes them, the state should more often endeavor to put women in the jury box. The country needs a little less of that emotionalism which is miscalled mercy but which oftener is silly sentimentality. Too many persons, especially women, who kill "get away with it.' Too many wives kill husbands or other men and go free because they weep prettily or wear pretty clothes or use a dimple to good effect.

Men are too prone to be merciful when women are on trial; maybe the Kaber lawyer is merely stating, in another way, the fact that women are really not too merciless toward each other but are too nearly fair to suit women on trial. A tendency to see that justice is done has not infrequently been termed "mercilessness."—Exchange.

# AGED DEALER IN CURIOSITIES DIES

### SHOP IS CLOSED AFTER DEATH OF NOTED ANTIQUE DEALER; LOOKED ON LIFE AS A MATTER OF FRIENDSHIP

Kansas City, Mo., July 5— A picturesque old land mark went out of existence here recently when Henri Kieffer died and a padlock was placed on the door of his old curiosity shop.

To the people interested in ancient things-- furniture, jewelry, clocks, firearms, what you will-- the dusty old shop, a few doors from Kansas City's public library, had been a mecca. It was stacked high with old mahogany furniture, old walnut, four poster beds from old Missouri homes, sheaves of rusty swords, and many things besides.

But the main interest of the shop was its proprietor. He was a big, broad chested old Frenchman, with a thatch of gray hair around a head mostly bald, with eyes that lighted quickly at a joke and were quickly compassionate at any tale of suffering.

**Knew Clemenceau**

He had lived in Paris once -- was in the government service in the days of the third Napoleon, and had his own coach and four. He knew Metternich-- visited him once at a hunting lodge in Austria, and Clemenceau -- "Yes I knew him when he was a young doctor, newly elected to the chamber of deputies." Now and then he harked back to those old days, as he sat with a friend at the back of his shop, drinking black coffee, and lamenting the general unreliability of cabinet makers, who were either hopeless as craftsmen he held, or uncertain because of their devotion to the bottle.

He was a man of warm friendships, and quick to remember his friends.

"Yes, you have been away two years. In the army, helping my France, is it not? Ah, monsieur, old Henri knows and keeps track of those who are his friends."

**Generous To Friends**

Sometimes, his Gallic generosity was actually embarrassing to those friends.

"See, that little chair-- is it not beautiful? I give it to you-- no, no, no, there is no talk of paying. I will not sell it to you then. It is a gift, because you are my friend, and because you know what is beautiful."

"But, monsieur," the visitor would protest, "what sort of a way is this to run a business? You will starve to death."

"Never fear," the old man would chuckle, "there are many who come here who are not my friends-- who swagger and talk loudly, and want old things because they are fashionable, not because they know or care if they are beautiful. The Lord sends such people to Henri, and believe me they pay well."

All sorts of art students, writing folk and the like found Henri Kieffer a friend, and his shop a treasure house of unending delights and unfailing assistance. To make money from these friends was not to be thought of -- this was a matter of courtesy, from one artist to another.

The principal reason that the shop is closed is that there can never be anybody to take Henri's place. It grew with him, was a part and parcel of his life, and with him it has drawn the curtain.

# BOLSHEVISTS CLAIM IMPROVED INVENTIONS

Reval, Esthonia -- Newspapers published in Moscow and other Soviet Russian cities give much space now to accounts of new inventions said to have been made under auspices of the Bolshevik government. Among them are reported vastly improved wireless telephone apparatus and, most recently, an "aero-train," to run on rails.

The "aero-train," to be tried out on July 5, next, according to present plans, is the invention of the engineer, Makhonin. Its propulsive power will be propellers, similar to those used on airplanes, to be worked by two internal combustion engines. The front part of the train is to have a tapering shape, to gain greater speed through decreased resistance to the air.

U. S. soldiers in the tropics used to wear orange-red flannel underwear to ward off the plagues of hot countries.

# WISCONSIN FARM TENANTRY LOWEST IN MIDDLE WEST

### ONLY FOURTEEN PERCENT OF FARMS IN STATE ARE RENTED, TWENTY-FOUR PER CENT BELOW AVERAGE FOR COUNTRY

Madison, Wis., July 8—Farm tenantry is proportionately lower in Wisconsin than in any other middle western state, the census bureau report on 1920 shows. This state is shown to have 27,258 rented farms, or 14.4 per cent of the total number being cultivated, an increase from 1910 of 2,604 and of five-tenths of one per cent in proportion to the total number.

The average tenancy rate for the entire country is 38.1 per cent, an increase of 1.1 per cent since 1910, and almost three times the Wisconsin rate. Illinois leads the central states with 101,196 farms operated by renters, or 42.7 per cent of the total number, with Nebraska and Iowa running together at second place with 41.7 per cent, a sharp increase over two years ago, when both had 37.8 per cent of their land farmed by tenants.

Missouri has had a decrease in the percentage of tenants and in the number of farms occupied by them, the number having fallen from 82,958 to 75,727. All other states had an increase in the percentage.

**Homesteading Responsible**

The reason for the Wisconsin situation is given by the department of agriculture, as the fact that in 25 northern counties settlers are practically all buying homesteads, with almost no tenantry. Terms are made easy with land cheap so that a great agricultural section is freed from the rent problem.

Another cause is given as the large amount of dairy farming, which does not lend itself to tenantry as does grain farming. Wisconsin farms are also said to be growing smaller in size with concentrated cultivation, while farms in other states have a tendency toward larger acreage.

**Figures for Middle West**

Following is a table showing statistics of tenantry in central west states:

| | NUMBER 1920 | 1910 |
|---|---|---|
| All U. S | 2,454,746 | 2,354,676 |
| Illinois | 101,196 | 104,379 |
| Nebraska | 53,433 | 49,411 |
| Iowa | 89,064 | 88,115 |
| Kansas | 66,701 | 65,398 |
| Indiana | 65,587 | 64,687 |
| Wisconsin | 27,258 | 24,654 |
| North Dak. | 19,818 | 10,664 |
| So. Dakota | 26,014 | 19,664 |
| Minnesota | 44,138 | 32,811 |
| Missouri | 75,727 | 82,958 |
| Michigan | 34,722 | 32,689 |
| **PERCENTAGE OF ALL FARMS** | **1920** | **1910** |
| All U. S. | 38.1 | 37.0 |
| Illinois | 42.7 | 41.4 |
| Nebraska | 41.7 | 37.8 |
| Iowa | 41.7 | 37.8 |
| Kansas | 40.4 | 36.8 |
| Indiana | 32.0 | 30.0 |
| Wisconsin | 14.4 | 13.0 |
| North Dakota | 25.9 | 14.3 |
| South Dakota | 34.9 | 24.9 |
| Minnesota | 24.7 | 21.0 |
| Missouri | 28.8 | 29.9 |
| Michigan | 17.7 | 15.8 |

# FRENCH TO DEVELOP WATERPOWER ON RHONE

Paris— The expenditure of 2,500,000,000 francs on the exploitation of the water-power of the river Rhone has just been authorized by the French parliament. This results in vew are production of electricity equal to 800, 000 horse-power, the saving of 6,000,000 tons of coal annually and the reclamation by irrigation of 500,000 acres of waste land around the mouths of the Rhone.

The work may be finished in 15 to 20 years. The first section, however, a great dam at Genissiat and a smaller one at Bellegarde, not far from the Swiss frontier, may be completed in ten years. Electric transmission cables are to be laid from Genissiat to Paris, about 200 miles. By 1931 the capital may be lighted by the natural power of the Rhone.

Eighteen less important power plants will be installed all along the river as far as Tarascon.

Besides furnishing this vast water power the work will make the Rhone navigable from Marseilles to Geneva, a distance of about 300 miles.

# NOTED WORKERS TO BE AT CHURCH CONFERENCE

Racine, Wis., July 6— Many prominent figures in the Protestant Episcopal church will participate in a middle western conference of workers of this church at Racine college from July 12 to 22.

Rt. Rev. Irving P. Johnson, Bishop of Colorado, the Rev. Dr. Robert W. Patton, national campaign director of the church, the Rev. F. D. Tyner of Minneapolis, the Rev. Charles H. Young, rector of Howe School, Howe, Ind., the Rev. Charles E. McCoy, Kenosha, Wis., Mrs. George Biller, New York, the Rev. Merton W. Ross, Chicago, the Rev. R. S. Chalmers, Toledo, the Rev. Victor Hong, Batavia, Ill., Miss Vera Noyes, Grand Rapids, Mich. and Miss Edith Maurice, Detroit.

A Tribune Want Ad reaches 2350 subscribers.

## CHURCH DIRECTORY

**The First Congregational Church**
**Rev. N. J. Breed, Minister**
10:00 a. m. Church School.

**Christian Science Church**
Sunday—10:45 a. m.
Sunday School at 11:45 a. m.
Subject of Lesson Sermon "Sacrament."
Wednesday Evening — 8:00 p. m. Testimonial meeting.
The public is cordially invited to attend.

**St. John's Church**
**McKinley and Third Avenue North**
**Rev. Johannes Rockstroh, Vicar**
Sunday services at 8:00, 9:30 and 10:30 a. m. and 4:30 p. m.

**SS. Peter & Paul's Catholic Church**
**Rev. Wm. Reding, Pastor**
1st Mass 6:30 a. m.
High Mass 8:00 a. m.
Low Mass 10:00 a. m.

**Polish Catholic Church**
**Rev. F. C. Ciszewski, Pastor**
8:00 a. m. Low Mass.
10:00 a. m. High Mass.

**East Side Immanuel Lutheran Church**
**Eighth Street North**
**Rev. S. H. Kretzschmar, Pastor**
9:30 a. m. Confession.
10:00 a. m. German services with Holy Communion.
7:30 p. m. Special German services. Sermon by Rev. V. L. Meyer of Vancouver, B. C.
No English services.

**First Moravian Church**
**Rev. C. A. Meilicke, Pastor**
9:30 a. m. Sunday School.
10:30 a. m. English services.
6:45 Y. P. S. C. E.
7:30 p. m. English Worship.

**Trinity Moravian Church**
**Rev. J. H. Schoechert, Pastor.**
9:30 a. m. Sunday School.
10:30 a. m. Services.
2:30 p. m. Services at Rudolph.
6:30 p. m. Y. P. S. C. E. will have a union meeting with the First Moravian church.
8:00 p. m. Monday, services at Rudolph. Miss Haupert of Chicago will speak at all these services. She will also sing.
Thursday, Ladies Aid meets with Mrs. John Sandman at 10th Ave. N.

**St. John's Evangelical**
**Rev. G. E. Paulowelt, Pastor**
No services Sunday.

**Sion Lutheran Church**
**Cor. 4th Ave., and Roosevelt St.**
**Rev. Fred G. Olson, Pastor**
9:00 a. m. Services in Scandinavian language.
10:00 a. m. Sunday school.
7:45 p. m. Evening services in English.

**West Side German Lutheran Church**
**Rev. G. M. Thurow, Pastor**
9:45 a. m. German sermon.
10:30 a. m. English sermon.
11:00 a. m. Sunday school

**The First Baptist Church**
**Rev. John De Vries, Pastor**
9:45 a. m. Sunday school.
11:00 a. m. Church service.
Sermon: "Onesimus, the Runaway Captured by Paul's Gospel."
7:00 p. m. B. Y. P. U.
8:00 p. m. "Echo of the Northern Baptist Convention".
8:00 p. m. Wednesday, Prayer Service.
2:30 p. m. Wednesday, Ladies Aid will meet in church. Mrs. Howland will entertain.

Reports from the Northern Baptist Convention should be heard by every member of the church. Newspaper reports were not all true. The pastor was there and is able to give facts. The gist of the report of the committee of nine on the investigation of our schools will be given and liberals and modern theologians will soon be snowed under. We are glad to report that the large majority of Baptists is still contending for the faith once delivered to the saints.

**PORT EDWARDS M. E. CHAPEL**
**Rev. J. B. Rutter, Pastor**
9:45 a. m. Sunday School.
11:00 a. m. Morning Worship.
7:30 p. m. Evening Worship.


# FOR SALE

One Stutz Bearcat Roadster, Run 3000 Miles.

One Stutz 4-Passenger Sport.

Equipped with Westinghouse shock absorbers, heaters, bumpers and many extras. Run 8000 miles.

One Hudson Coupe 4-Passenger. Run 900 miles. Cannot be told from new.

These cars all carry a new car guarantee.

**Will Take Cars in Trade.**

# LOBERG & ROSS

Tel. Black 737 319 Strongs Ave.

**Stevens Point, Wisconsin**



# Prest-O-Lite
STARTING & LIGHTING
Storage Battery

## *Are you loaded for bear?*

THERE was once a Hunter whose Enthusiasm exceeded his Caution. He used his Last Cartridge to Get a Deer. But—on the Way Back to Camp, with his Rifle Empty, he met a Bear!

There are motorists who start out with a battery that has no reserve power. They pull the battery down with frequent starts. And when they must have one more start to avert an embarrassing engine-stall, the battery whispers: "That's all there is—there isn't any more."

*The Prest-O-Lite Battery uses less than one four-hundredth of its power-reserve for a single start—and the generator quickly replaces that.*

**BAEHR'S BATTERY AND SUPPLY CO.**
**108 First Ave. North** WISCONSIN RAPIDS, WIS.



# BUICK

Authorized Buick Service — Emblem of Satisfaction

*THE* universal confidence of Buick owners in their Buick cars is the best testimonial of Buick worth. It is the result of years of satisfying service.

But Buick is more than dependable. It is comfortable and beautiful. Examine a 1922 Buick from the inside. Enjoy its many conveniences, its refinements, its roominess. And test the Buick Valve-in-Head motor on the steepest hill.

*New Series and Prices Effective June 1st, 1921*

| | |
|---|---|
| Model 22-44 Three Passenger Roadster | $1495 |
| Model 22-45 Five Passenger Touring | 1525 |
| Model 22-46 Three Passenger Coupe | 2135 |
| Model 22-47 Five Passenger Sedan | 2435 |
| Model 22-48 Four Passenger Coupe | 2325 |
| Model 22-49 Seven Passenger Touring | 1735 |
| Model 22-50 Seven Passenger Sedan | 2635 |

*F. O. B. Flint, Michigan*

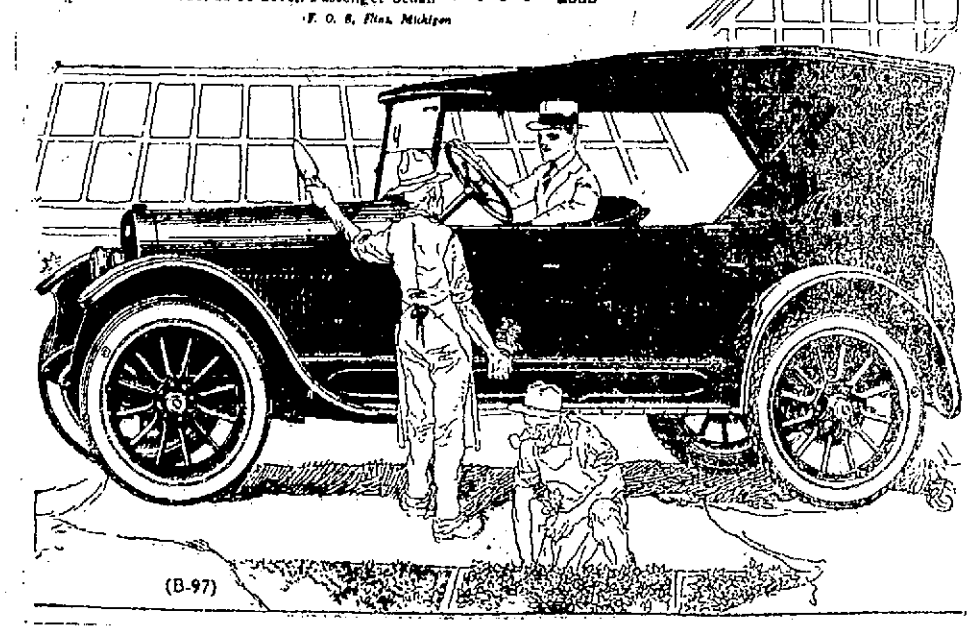


# Wm. Schill Motor Car Co.

Second St. No. Wisconsin Rapids, Wisconsin

WHEN BETTER AUTOMOBILES ARE BUILT, BUICK WILL BUILD THEM

# SOCIETY *News Of Interest To Women* EVENTS

Sunday School board.

The Sunday School Board of the M. E. Church will meet with Mrs. Von. L. Holliday at 225 Birch street, Tuesday evening. A large attendance is desired.

* * *

Owing to the extremely warm weather, the picnic which was to have been given Wednesday, July 13th, by the Woman's Association of the Congregational church, has been indefinitely postponed.

* * *

T. T. Class meets.

The T. T. Class of the M. E. Sunday School will hold their regular monthly business meeting Tuesday afternoon at the home of Mrs. C. M. Renne, on 8th. st. south instead of with Mrs. O'Dell.

* * *

Picnic—

A jolly crowd composed of the Misses Margaret and Mildred Bossert, Aileen Ekelund, Faughn Werle, Janet Riley and Leo Reynolds, Lloyd Taylor, Stuart Larson, James Ross and Franklyn Miller enjoyed a picnic spread and also the dancing party at the pavilion Friday evening.

* * *

LeTreize Picnic—

The members of the LeTreize Club were among the number of the many crowds, who held picnics and attended the dance Friday evening at the Pavilion Out of town guests were Miss Margaret Griffin of Memphis, Tenn., and Miss Hazel Delano of Manitowoc, Wis.

* * * *

Club Picnic—

Mrs. Guy O. Babcock, Mrs. J. B. Arpin of this city and Mrs. A. J. Midthun of Port Edwards were Friday afternoon hostesses entertaining the members of the S. and R. Club, their husbands, and a number of out of town guests, at a picnic supper. The merry party remaining for the dance held in the evening. The out of town guests included Mrs. O. F. Isensee, Mrs. B. L. Graves of Chicago, Ill., and Mrs. Ethel Kruger of Madison, Wis.

* * *

Picnic—

Messrs. Stanton and Walter Mead, Belle Isle, entertained a number of friends Friday afternoon at a beef steak fry at Bull's Eye, in honor of the Mead house party, the Misses Jane and May Baldwin of LaCrosse, Wis., Gulbert Dickerman of Duluth, Minn., and Henry Baldwin of Cleveland, Ohio. Others attending were Mr. and Mrs. Geo. W. Mead and daughter, Emily, Miss Ella Hasbrouck, Miss Zelda Eggert and Jere Witter. The Misses Anita and Helen Arpin of Bruce were among the out of town guests. Following supper the party attended the dance at the Pavilion. Mr. and Mrs. Mead and family, their house guests and Jere Witter motored to Wausau this morning to spend the day at the country club.

## PERSONAL MENTION

Mr. and Mrs. E. H. Chapman and Mr. and Mrs. C. E Chapman have returned from a camping trip to High Lake and other northern lakes They report a fine catch of muskies and bass.

Mr. and Mrs. C. E. Chapman left this morning for their home at Gary, Ind., after a six weeks visit with relatives in the city. On their way back they will stop off at Evanston, to visit Evelyn Chapman, who is attending Northwestern University there.

Miss Irene Mintz, was a guest of friends in Stevens Point, last evening.

Miss Cecile Arpin, 735 Drake street, who has been attending Smith College at Northampton, Mass., returned home Friday afternoon.

Mrs. B. L. Graves, who has been a house guest of Mr. and Mrs. J. E. Alexander, Port Edwards, will leave this evening for her home in Chicago.

R. C. Brown of Wautoga, Oklahoma, is a guest at the F. MacKinnon home, 890 Third avenue north.

Mr. and Mrs. O. A. Labus, Fifth street north, are entertaining as their house guest, Miss Hazel Delano of Manitowoc.

Mr. and Mrs. C. A. Jasperson and son, Newell, of Port Edwards, left this afternoon for a two weeks' outing at the Chain o' Lakes at Waupaca.

Mrs. Ethel Kruger of Madison is visiting relatives in Wisconsin Rapids and Nekoosa.

Mr. and Mrs. H. H. Voss and Mrs. A. M. Muir of Nekoosa will leave on Monday in the Voss car for a visit with relatives in Madison.

Mrs. F. R. Goddard, Mrs. A. M. Muir of Nekoosa and Mrs. Ethel Kruger of Madison, spent the day with friends in this city.

Dr. and Mrs. Hugh Waters and daughter, Kathryn of Nekoosa, will leave Sunday morning in their car, to visit relatives in Springfield, Ill., from where they will continue their journey to different points in Canada.

Mr. and Mrs. Louis Peyruse and daughter, Lorene, 327 Eighth street south, spent Friday in Wausau.

The Misses Carol Steib and Doris Kleberg, motored to Waupaca Friday to spend the day at the Chain o' Lakes. They were accompanied home by Miss Steib's mother, Mrs. F. L. Steib, who returned from a three weeks' stay in Waupaca.

Miss Thelma Bohn, Washington avenue, is spending a week with friends at Waupaca.

Mrs. A. A. Brown of Richmond, Indiana, is visiting relatives in this city.

L. H. Tucker of Oconto, has accepted a position as business solicitor for the Central Wisconsin Electrical Co. of this city.

Tony Edwards and family, 558 Third avenue north, have returned from a visit with relatives in Adams. They were accompanied home by Mrs. Edwards' mother, Mrs. E. J. Hoeft, who will remain for an extended visit.

The Misses Blanche Daschner and Beulah Arnett, have returned to their homes, after visiting friends in Marshfield.

Miss Barbara Daly, 1222 Third street south, returned Thursday evening from a visit with Miss Beatrice Ellis at the Ellis summer home in Eagle River.

Will Gross of Wausau was a Friday guest of his sister, Mrs. Don Davis, 325 Third street south.

Mrs. Carrie Miller and daughter, 322 Eighth street south, returned on Thursday from a visit with relatives in Pittson, Pa.

Rev. A. A. Bennett and family, 421 Oak street, left Thursday for a two weeks' trip to Fond du Lac and Waupaca.

Mr. and Mrs. Fred Getzlaff, and son of Milwaukee are visiting relatives in this city.

Guy Love of Stevens Point spent

Picnic Postponed—

Mr. and Mrs. Robert Jacoby and son Arthur, of Clintonville, motored here Friday to spend a few days with friends and relatives.

Mr. and Mrs. Jess Fritz, 437 Third avenue north, announce the birth of a 10-pound boy, born July 8, Friday here.

Mrs. Henry A. Miller, Fourth avenue north, who has been confined to her home with illness for the past several days, is able to be out again.

Mrs. Henry A. Miller, Fourth avenue north, is recovering from a recent illness.

Mrs. J. Skaller and daughter, Rose, of Chicago arrived this evening for a visit at the home of Mr. and Mrs. H. D. Mintz, Washington avenue.

Edward Krause, 475 Second street north, will leave Sunday morning for Racine, to drive back a five passenger Mitchell touring car, recently purchased of the Nash Agency of this city.

Mrs. J. G. Love, who has been visiting relatives in this city, left Thursday for her home in Milwaukee, accompanied by Miss Mildred Love, 373 First street north, who will remain for a two week's visit.

### LEST YOU FORGET

**Tonight**

Palace Theatre—Wm. S. Hart in "O'Malley of the Mounted."

Ideal Theatre—William Farnum in "Western Pep."

Flora DeVoss Tent Show—"The Stowaway."

Dance at McQuire's Bowery.

Dance at Seneca Corners.

**Future Dates**

July 10. Palace Theatre—William Russell in "Colorado Pluck."

July 10. Badgers Local No. 187 meeting.—Installation of officers.

July 10—Dance at Peter's.

July 10.—Baseball game at Andawagam grounds—Nekoosa vs. Lawrence Club.

July 10. Ideal Theatre—Harry Carey in "The Wallop."

July 11.—Musicians Union meeting.

July 13. Meeting of L. O.-O. Moose.

July 12, 13, 14. Ideal Theatre—Priscilla Dean in "Outside The Law."

July 13-14. Palace Theatre—"Paying the Piper."

August 1-6. Elks Mardi Gras.

## RUDOLPH LOCALS

The school meeting of the Rudolph Graded School, was held at the school house Tuesday evening. Officers were elected for the coming year. N. G. Ratelle, the retring director, will be succeeded by Mrs. Will Piltz. Herman Schwenkner purchased the hay on the school grounds. The hay on the Catholic school grounds was to have been sold on Wednesday evening, but so few were present that it was postponed until next Monday evening.

Rudolph was visited by a lovely rain Wednesday which will be a great help to the crops. Hail also fell.

A party from Wisconsin Rapids is laying the floor in the new factory this week.

Miss Alice Topping, who is attending summer school at Stevens Point is spending the week end with her mother's cousin, Mrs. N. G. Ratelle.

Miss Florence Martin, who has spent the winter and spring at the home of her aunt, Mrs. N. G. Ratelle, will leave Sunday night to spend a few months with her father at Yellowstone Park, Wyoming.

Mr. and Mrs. Geo. King and son, of Chicago, are spending a few weeks at the home of her parents, Mr. and Mrs. Peter Reuter.

Peter Luin and children and Mr. and Mrs. Martin Joosten, returned home Friday from Freedom.

## THEATRES

### AT THE TENT THEATRE

The Flora DeVoss Company, will close their engagement under their canvass theatre tomorrow night with "The Divorce Question." Tonight will be presented The Stowaway, a comedy drama. Refined vaudeville is introduced between acts, making the performance continuous. The Company, is drawing large houses and their prices are within the reach of everyone.

### PALACE THEATRE

A Real detective story with a Canadian Northwestern Mounted Policeman as the hero, portrayed by Wm. S. Hart, is "O'Malley of the Mounted," his new Paramount's picture, which will be shown at the Palace theatre tonight. Mr. Hart wrote the story and Lambert Hillyer directed and adapted it for the screen

There is a mystery of real thrill—the search for a murderer in the wilds of the western country. Like a bloodhound, Hart follows his man into the hills and becomes one of the bandit crew which is protecting the culprit. By a strange twist of fate, the pursuer learns to love the sister of the man he is after and the latter saves him from death at the hands of the bandits.

How this situation is made to end happily will puzzle the spectators to the last. But it does and the interest and logical termination afford a picture that will not soon be forgotten.

In the course of the story, is a real western rodeo, a congress of wild riders and broncho busters, wherein some of the best feats of horsemanship imaginable are shown. Eva Novak is the leading woman.

Louisville—The death penalty was recommended on Wednesday in the trial of Walter P. Stamp, charged with the murder of W. Smith Russell.

## WEST SARATOGA

Geo. V. Hammond, who died July 4th, was buried beside his wife, who preceded him four years ago, in Green Hill Cemetery on Thursday. Funeral services were conducted by Rev. C. A. O'Neil of Nekoosa and the G. A. R., of Wisconsin Rapids.

Mr and Mrs. Geo. Boynton, of Loyal, attended the funeral of the former's uncle, Geo. V. Hammond.

William Tesser and Mrs. Wilson Williams, are both on the sick list this week.

Mr. and Mrs. S. Abbot, Mrs. James VanTassel, James Gardner and Harry Colcordall of Strongs Prairie, attended the funeral of Mr. Hammond.

Prat Dawes, L. R. Hammond and Geo. Parrot, motored to Friendship on Monday and were accompanied home by Mrs. Winn McGowan, who is spending the week at the L. R. Hammond home.

Prat Dawes, George Parrot, Mr. and Mrs. L. R. Hammond, William Nicolaus and family and guests, A. P. Mulroy and family, of Nekoosa enjoyed a picnic dinner at the mouth of the Seven Mile Creek on Sunday.

Mr. and Mrs. Howard Ammundson of Wisconsin Rapids, spent Sunday and Monday at the Frank Ross home and with relatives in New Rome.

W. D. Ross and family, Mr. and Mrs. Henry Kruger and Ernest Ross, H. A. Anderson and wife, Mrs. Will Ross and daughter Ethel and the Anderson brothers, attended the celebration at Nw Rome, the Fourth.

Clyde McClure and family, of Neenah, R. B. Roberts and family and Frank Ross and family, enjoyed a picnic at the river bank, Sunday.

Mr. and Mrs. T. Ostrum, of Armenia, attended the funeral of Mr. Hammond on Thursday.

Mr. and Mrs. Geo. A. Doney, Miss Katherine E. Bryan and Harry Presiawski, of Green Bay, arrived Saturday for a visit at the William Nicolaus home. They left for their home on Monday.

Mr. and Mrs. Eben Morse, of Kilbourn, attended the funeral of Mr. Hammond, on Thursday.

Geo. Parrot, of Chicago was a guest at the L. R. Hammond home from Saturday until Monday.

Clyde McClure and family of Neenah arrived Saturday for a few days visit at the R. B. Roberts home.

Mrs. H. E. Davis, of Wisconsin Rapids, who has been nursing Geo. V. Hammond through nine months illness, left Tuesday for her home.

### PRESIDENT'S WIFE PICKS FLOWERS; CROWD GATHERS

Washington, D. C.—Some people can pick flowers in their front yard gardens without attracting attention, but not so in the case of Mrs. W. G. Harding. Mrs. Harding braved the sun and fierce heat to gather some flowers near the front fence of the White House grounds She couldn't brave the rapidly growing throng of the curious. She retreated.

New York—Theda Bara, siren of the films, is a bride. Her friends here learned today that she had been secretly married last Saturday at Greenwich, Conn., to C. J. Brabin, director of her pictures.

### ADVERTISED MAIL

Gentlemen: Don, John; Johnson, Victor; Kraus, R. L.; Kowalske, Edmumi; Krekel, Reidge; Lewis, Peter; Maynard Bros.; Nordbe, Oscar; Peterson, John; Pollock, R. S.; Reaant, Mr. and Mrs. Fred; Scott, Wm. Jr.; Wyatt, R. L.; Williams, Roy.

Ladies: Evans, Mrs. Murt; Jurgenson, Mrs. Anna; Johnson, Mrs. J.; Landis, Mrs. Pearl; Marceau, Miss Lucile; Mead, Miss Blanche; Pruser, Miss Georgia; Thomson, Miss Della; Wendland, Miss Matilda.

Robert Nash, Postmaster.

### JOHN GIBSON IMPROVING

John Gibson, age 9, son of Mr. and Mrs. R. M. Gibson, Third street south, who has been seriously ill with an infection of the bone in his leg, is considerable better. Saturday noon the youngster enjoyed his first meal of the week and although in considerable pain he will recover unless the infection spreads to other parts of the body.

There was never any trouble in Mexico until it became inhabited.


DANCE
McGUIRE'S
BOWERY
Saturday, July 9
Good Floor Good Music
Everybody Welcome

PALACE
Monday and Tuesday
10c and 25c

It's A Big, Powerful, Thrilling Story Told By A Distinguished Cast of Players.

THE CIRCLE OF DEATH

Around them the circle of death drew closer. A common doom awaited them. Nearer and nearer rode the black-robed riders: a veritable hell of death-defying desperados! How the little band escaped is one of the many thrilling surprise climaxes that make

"The Midnight Riders"

Extraordinary

Do you know that Wyoming had its robed and masked riders and that "The Midnight Riders" is full of appeal, heart interest, thrill after thrill and powerful sensation because it deals with these mysterious members of a great secret order?

Don't miss "The Midnight Riders" at the Palace, Monday and Tuesday.

AT THE
BIG TENT
TONIGHT
The Flora DeVoss Company
presents
"The Sto'away"
A Comedy
Sunday Night:
"The Divorce Question"
Bargain prices:
Children 13 tax 2c, total 15c
Adults 25 tax 3c, total 28c

PALACE
Wednesday and Thursday, 13-14

PALACE
TONIGHT ONLY
Prices 10c and 30c
Worth-More Pictures

HALT!
UP WITH YOUR HANDS
WM. S. HART in
'O'Malley of the Mounted'
IS HERE, AND IT IS A GOOD ONE!
Also
CLYDE COOK in
"The Huntsman"
Some Comedy—You Will Say So—It's Big, It's 2-Acts.
It's Good—And Above All It's Phunny!

Tomorrow—(Sunday)—Matinee 10c & 20c—Night 10c & 25c
WILLIAM RUSSELL in
"Colorado Pluck"
Also A Sunshine Comedy
"HER DOGONE WEDDING"
And Another Beautiful Pathe Review.
"Paying the Piper"
Is A Big One, Here Wednesday and Thursday, July 13 and 14

Tonight 10c-25c Prices Sunday-IDEAL Matinee 10c & 20c Night 10c & 25c -Nights AT 7:15

Action—Thrills—Comedy and Romance
William Fairbanks in
"Western Pep"
It's A Go-And-Get-Them Stunt! Picture Over Cliffs—Through The Air—Big Fights—Regular He-Man Affair!
Extra Added Attraction—Late International News!
The Comedy—
"When Eve Fell"

The Galloping Romance of a Western Rover
HARRY CAREY in
"THE WALLOP"
Special Music
Wisconsin Rapids
Quintette
A Picture That Moves—And Keeps A Moving From Start to Finish! "The Wallop" Will Jar Your Eye Teeth! Be on Your Guard—It's Here With a Terrific Punch.
The Comedy—
"Country Heir"
Full of Amusing Situations

OFFERS A BIG REWARD

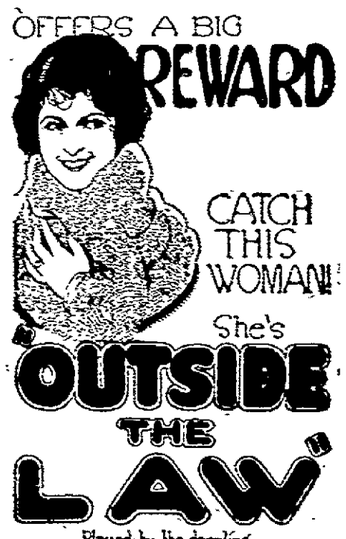


THE SPIRITS WHISPER—REX IS COMING


NewspaperARCHIVE® NewspaperARCHIVE®

# No Defense

By Gilbert Parker

*Author of "The Seats of the Mighty" "The Right of Way"*

Copyright by Sir Gilbert Parker.

SYNOPSIS.

CHAPTER I.—Returning home after a day's shooting, Dyck Calhoun, gifted young Irish gentleman of the time of the French and American revolution, meets Sheila Llyn, seventeen-year-old girl visiting in the neighborhood. They are mutually attracted. Sheila never knew her dissipated father, Erris Boyne, her mother having divorced him and resumed her maiden name.

CHAPTER II.—Reaching home, Dyck finds Leonard Mallow, son of Lord Mallow, with a message from the attorney general summoning Miles Calhoun, Dyck's father, to Dublin.

"I'd suspect Michael Clones," remarked Dyck, "just as soon as Mulvaney."

"Michael Clones," said his father, and he turned to Captain Ivy, "Michael Clones I'd trust as I'd trust his blessed majesty, George III. He's a rare scamp, is Michael Clones! He's no thicker than a cardboard, but he draws the pain out of your hurt like a mustard plaster. A man of better sense and greater roguery I've never met. You must see him, Captain Ivy. He's a man of men, is Michael Clones."

The door opened and the butler entered, followed by a tall, thin Don Quixote sort of figure.

"His excellency," said Mulvaney, with a look slightly malevolent, for the visitor had refused his name. Then he turned and left the room.

At Mulvaney's words, an ironical smile crossed the face of the newcomer. Then he advanced to Miles Calhoun. Before speaking, however, he glanced sharply at Captain Ivy, threw an inquisitive look at Dyck, and said:

"I seem to have hurt the feelings of your butler, sir, but that cannot be helped. I have come from the attorney general. My name is Leonard Mallow—I'm the eldest son of Lord Mallow. I've been doing business in Limerick, and I bring a message from the attorney general to ask you to attend his office at the earliest moment. I've seen strange things as I came. I've seen lights on the hills, and drunken rioters in the roads and behind hedges, and once a shot was fired at me; but here I am, safe and sound, carrying out my orders. What time will you start?" he added.

He took it for granted that the summons did not admit of rejection, and he was right. The document contained these words:

"Trouble is brewing; indeed, it is at hand. Come, please, at once to Dublin, and give the lord-lieutenant and the government a report upon your district. We do not hear altogether well of it, but we are aware that no one has the knowledge you possess. In the name of his majesty you are hereby asked to present yourself at once at these offices in Dublin, and be assured that the lord-lieutenant will give you warm welcome through me. Your own loyalty gives much satisfaction here, and if you can bring useful information much good may ensue. I am, sir,

"Your obedient servant,
"JOHN M'NOWELL."

"You have confidence in the people's loyalty here?" asked Mallow.

"As great as in my own," answered Dyck cheerily.

"Well, you ought to know what that is. At the same time, I've heard you're a friend of one or two dark spirits in the land."

"I hold no friendships that would do hurt to my country," answered Dyck sharply.

Mallow smiled satirically. "As we're starting at daylight, I suppose, I think I'll go to bed, if it may be you can put me up."

"Oh, Lord, yes! We can put you up, Mr. Mallow," remarked the old man. "You shall have as good a bed as you can find outside the viceregal lodge—a four-poster, very wide and very long. But, Mr. Mallow, you haven't announced that you've had dinner, and you'll not be going to bed in this house without your food. This is a day when we celebrate the anniversary of Irish power and life."

"What's that?" asked Mallow.

"That's the battle of the Boyne," answered his host with a little air of ostentation.

"Oh, you're one of the Peep-o'-Day Boys, then," remarked Mallow.

"I'm not saying that," answered the old man. "I'm not an Ulsterman, but I celebrate the coming of William to the Boyne. Things were done that day that'll be remembered when Ireland is whisked away into the kingdom of Heaven. So you'll not go to bed till you've had dinner, Mr. Mallow! Dinner at five, to bed at eight, up before daylight, and off to Dublin when the light breaks. That's the course!" He turned to Captain Ivy. "I'm sorry, captain, but there's naught else to do, and you were going tomorrow at noon, mylow, so it won't make much difference to you."

"It will make no difference whatever," replied the sailorman. "I have to go to Dublin, too, and from there to Queenstown to join my ship, and from Queenstown to the coast of France to do some fighting."

"Please God!" remarked Miles Calhoun.

"So be it!" declared Mallow.

"Amen!" said Dyck.

Once again Dyck looked the visitor straight in the eyes, and far back in

Once Again Dyck Looked the Visitor Straight in the Eyes.

the horizon of Mallow's life-sky there shone, for an instant the light of an evil star.

"There's the call to dinner," remarked Miles Calhoun, as a bell began ringing in the tower outside. "Come with me, Mr. Mallow, and I'll show you your room."

"Sheila—Sheila!" said Dyck Calhoun to himself where he stood.

CHAPTER III.

The Duel.

The journey to Dublin was made by the Calhouns, their two guests, and Michael Clones, without incident of note. Arrived there, Miles Calhoun gave himself to examination by government officials and to assisting the designs of the Peep-o'-Day Boys; and indeed he was present at the formation of the first Orange lodge.

His narrow nature, his petty craft and malevolence, were useful in a time of anxiety for the state. Yet he had not enough ability to develop his position by the chances offered him. He had not a touch of genius; he had only bursts of Celtic passion, which he had not mind enough to control.

Indeed, as days, weeks and months went on, his position became less valuable to himself, and his financial affairs suffered from his own and his agent's bad management. In his particular district he was a power; in Dublin he soon showed the weaker side of his nature. He had a bad habit of making foes where he could easily have made friends. In his personal habits he was sober, but erratic.

Dyck had not his father's abstention from the luxuries of life. He drank, he gamed, he went where temptation was, and fell into it. He steadily diminished his powers of resistance to self-indulgence until one day, at a tavern, he met a man who made a great impression upon him.

This man was brilliant, ebullient, full of humor, character and life, knowing apparently all the lower world of Dublin, and moving with an assured step. It was Erris Boyne, the divorced husband of Mrs. Llyn and the father of Sheila Llyn; but this fact was not known to Dyck. There was also a chance of its not becoming known, because so many years had passed since Erris Boyne was divorced.

One day Erris Boyne said to Dyck: "There's a supper tonight at the Breakneck club. Come along and have a skinful. You'll meet people worth knowing."

"The Breakneck club isn't a good name for a first-class institution," remarked Dyck, with a pause and a laugh; "but I'll come if you'll fetch me."

Erris Boyne, who was eighteen years older than Dyck, laughed, flicked a little plinch of snuff at his nose with his finger.

"Dear lad, of course I'll come and fetch you," he said. "There's many a man has done worse than lead a gay stripling like you into pleasant ways. Bring along any loose change you have, for it may be a night of nights. It's the best place to come to ever an honest man had."

"Are they all the right sort?" asked Dyck, with a little touch of malice. "I mean, are they loyal and true?"

Erris Boyne laid a hand on Dyck's arm.

"Come and find out. Do you think I'd lead you into bad company? Of course Emmet and Wolfe Tone won't be there, nor any of that lot; but there'll be some men of the right stamp." He watched Dyck carefully out of the corner of his eye. "It's funny," he added, "that in Ireland the word loyal means being true to the Union Jack, standing by King George and his crowd."

"Well, what would you have?" said Dyck. "For this is a day and age when being loyal to the king is more than aught else in all the Irish world. We're never two days alike, we Irish. There are the United Irishmen and the Defenders on one side, and the Peep-o'-Day Boys, or Orangemen, on the other—Catholic and Protestant, at each other's throats. Then there's a hand thrust in, and up goes the sword, and the rifles, pikes and bayonets; and those that were ready to mutilate or kill each other fall into each other's arms."

Erris Boyne laughed. "Well, there'll be an end to that. The Irish parliament is slipping into disrepute. It wouldn't surprise me if the astute English bribe them into a union, to the ruin of Irish independence. Yet maybe, before that comes, the French will have a try for power here." He came a step nearer, his voice lowered a little. "Have you heard the latest news from France? They're coming with a good-sized fleet down to the south coast. Have you heard it?"

"Oh, there's plenty one hears one doesn't believe is gospel," answered Dyck, his eyes half closing. "I'm not believing all I hear, as if it was a prayer-meeting. Anything may happen here; Ireland's a woman—very uncertain."

Dyck flicked some dust from his waistcoat, and dropped his eyes, because he was thinking of two women he had known; one of them an angel now in company of her sister angels—his mother; the other a girl he had met on the hills of Connemara, a wonderfully pretty girl of seventeen. How should he know that the girl was Erris Boyne's daughter?—although there were times when some gesture of Boyne, some quick look, some lifting of the eyebrows, brought back the memory of Sheila Llyn, as it did now.

Since Dyck left his old home he had seen her twice; once at Loyland towers, and once at her home in Limerick. The time he had spent with her had been very brief, but full of life, interest and character. Whether at Loyland towers, or at her mother's house in Limerick, there was no touch of forwardness in her, or in anything she said or did. She was the most natural being, the freest from affectation, he had ever known.

As Erris Boyne talked to him, the memory of Sheila flooded his mind, and on the flood his senses swam like swans. He had not her careful composure. He was just as real, but he had the wilfulness of man. She influenced him as no woman had ever yet done; but he saw no happy ending to the dream. He was too poor to marry; he had no trade or profession; his father's affairs were in a bad way.

He did not know that Erris Boyne was set to capture him for the rebel cause. How could he know that Boyne was an agent of the most evil forces in Ireland—an agent of skill and address, prepossessing, with the face of a Celtic poet and the eye of an assassin?

Boyne's object was to bring about the downfall of Dyck Calhoun—that is, his downfall as a patriot. At the Breakneck club this bad business began. It was here that Dyck again met that tall, ascetic messenger from the attorney general, who had brought the message to Miles Calhoun. It was with this man—Leonard Mallow, eldest son of Lord Mallow—that Dyck, with three others, played cards one afternoon.

The instinctive antipathy which had marked their first introduction was carried on to this later meeting. Dyck distrusted Mallow, and allowed his distrust exercise. It was unfortunate that Mallow won from him three-fourths of the money he had brought to the club, and won it with a smile not easy to forgive.

Dyck had at last secured a real success in a scheme of his cards when Mallow asked with a sneer:

"Did you learn that at your home in heaven?"

"Don't they teach it where you live in hell?" was Dyck's reply.

At this Mallow flicked Dyck across the face with his handkerchief.

"That's what they teach where I belong."

"Well, it's easy to learn, and we'll do the sum at any time or place you please." After a moment Dyck continued "I wouldn't make a fuss over it. Let's finish the game. There's no good prancing till the sport's ready; so I'll sit and learn more of what they teach in hell!"

Dyck had been drinking, or he would not have spoken so; and when he was drunk daring was strong in him. He hated profoundly this man—so self-satisfied and satanic.

He kept a perfect coolness, however. Leonard Mallow should not see that he was upset. His wanton wordiness came to his rescue, and until the end of the game he played with sang-froid, daring and skill. He loved cards; he loved the strife of skill against skill, of trick against trick, of hand against hand. He had never fought a duel in his life, but he had no fear of doing so.

At length, having won back nearly all he had lost, he rose to his feet and looked round.

"Is there anyone here from whom I can ask a favor?"

Several stepped forward. Dyck nodded. One of them he knew. It was Sir Almeric Foyle.

"Thank you, Sir Almeric," he said; "thank you. Shall it be swords or pistols?" he asked his enemy coolly.

"Swords, if you please," remarked Mallow grimly, for he had a gift with the sword.

Dyck nodded again.

"As you will. As you will!"

* * * * * * *

Never in all Ireland's years had she a more beautiful day than that in which Dyck Calhoun and the Hon. Leonard Mallow met to settle their account in a secluded corner of Phoenix park. It was not the usual place for duels. The seconds had taken care to keep the locale from the knowledge of the public; especially as many who had come to know of the event at the Breakneck club were eager to be present.

The affair began an hour after sunrise. Neither Dyck nor Leonard Mallow slept at home the night before, but in separate taverns near Phoenix park. Mallow came almost jauntily to the obscure spot. Both men had sensitiveness, and both entered the grounds with a certain thrill of pleasure softening the acerbity of the moment.

"Swords, If You Please," Responded Mallow, Grimly.

(To Be Continued)

# "SHORT HAIR, SHORT SKIRTS, NEAR HELL" PASTOR MAINTAINS

SEE MORE WAISTS AND HIGH SEE-LEVEL DRESSES INDICATE MORAL LAXITY OF NATION, HE SAYS; "BOBBED HAIR MEANS LIGHT HEADS"

Hartford, Conn.—The shorter the hair and the shorter the skirt, the nearer to hell according to the Rev. D. J. Jaxheimer of Hartford.

"The levity of American women regarding dress and appearances astonishes me," he said.

"It is evidence of the moral laxity of the present age. Bare legs and blondes should be eliminated."

Sign of Light Head

"Extemporaneous blondes" and girls with bobbed hair have no place in American business," F. K. Daniels, president of the Aetna Insurance company employing 3,000 women throughout the country, told the United Press on Thursday.

The company recently issued a mandate that no more artificial blondes or bobbed heads would be employed and that employes already in either category would have to get back to normalcy as rapidly as possible.

"Artificiall blonde hair is a sign of light headedness," Daniels said. "Blondity is a mark of lack of intelligence. If any more bobbed haired girls or blondes get into our offices they will have to crawl through the keyhole.

"There are some in this office now but we are going to get rid of all of them as soon as possible. Of course we can't make any set rule, but we have advised these girls to drop all artificiality at once.

Hot Place Awaits 'Em

"The Swedish blonde is very pretty, even if she bobs her tresses and she is diligent, faithful and studious. It is the brunettes who use peroxide who get me.

"Business researches have proven that 90 per cent of blondes are useless. All women who bob their hair are useless. Some say they have cut their hair to avoid the heat, but I can tell you there is a hotter place waiting for them.

"My ideal of a business woman is one that has had two or three years of college work, does not powder her nose, does not watch the clock, does not rouge her cheeks and does not smoke cigarettes.

"I can tolerate the woman who lays aside her corset. That is comfort. But it is carrying comfort too far to bare oneself in bobbed hair. I think the movies are responsible for girls doing this.

"I dont wish to give the impression that women should neglect their dress. I believe business girls should be attractively garbed in purely business style, the same as business men."

"When you are dishing out my employes, for God's sake give me long-haired brunettes."

# FARMERS TO HOLD SOIL EXPERIMENT MEETING

A big light soil demonstration meeting will be held at the Hancock branch experiment farm Hancock, on July 15. Interested farmers will find many of their problems solved in the experiments which will be explained at this meeting.

Large delegations headed by the respective county agents are expected from Adams, Marquette, Green Lake, Winnebago, Outagamie, Waupaca, Portage and Wood counties.

Following is the program:

10:00—12:00 Examination of crops and fields.

12:00 Basket Lunch.

1.00 Speaking program.

(E. L. Luther, director of farmers' institutes, chairman.)

Short talks by:

A. R. Whitson on "The Purpose of the Experiment Station."

E. V. Ryall on "Feeding Dairy Cattle on the Sandy Farm."

Light Soils."

George M. Briggs on "Varieties and Field Management of Soybeans."

James Lacey on "Alfalfa."

Boston—Donald B. McMillan will sail on an exploring expedition in the arctic regions from Wiscasset, Me., on July 16, in the small schooner Bowdoin.

"111" ONE-ELEVEN 20 cigarettes 15¢ GUARANTEED BY The American Tobacco Co.

(Official Publication)

REPORT OF THE CONDITION of the

## Farmers and Merchants Bank

located at Rudolph, State of Wisconsin, at the close of business, on the 30th day of June, 1921, pursuant to call by the Commissioner of Banking.

RESOURCES

| | |
|---|---|
| Loans and discounts, including rediscounts less rediscounts | $95,878.61 |
| Overdrafts | 57.43 |
| U. S. Securities Owned | 3,976.74 |
| Other Stocks and Securities | 1,832.03 |
| Banking House | 3,000.00 |
| Furniture and Fixtures | 2,500.00 |
| Due from approved reserve banks | 4,357.06 |
| Cash items | 1.35 |
| Cash on hand | 2,227.06 |
| Other/assets, Revenue Stamps | 6.00 |
| Total | $113,836.28 |

LIABILITIES

| | |
|---|---|
| Capital stock paid in | $15,000.00 |
| Surplus fund | 4,000.00 |
| Undivided profits, less current expenses and taxes paid | 447.55 |
| Individual deposits subject to check | 27,787.87 |
| Time certificates of deposit | 13,534.52 |
| Savings deposits | 28,066.34 |
| Bills payable | 25,000.00 |
| Total | $113,836.28 |

State of Wisconsin, County of Wood, ss., I, Louis Joosten, Cashier of the above named bank, do solemnly swear, that the foregoing statement is true to the best of my knowledge and belief.

Louis Joosten, Cashier.

Correct Attest:

A. J. Kujawa
John Joosten
Directors.

Subscribed and sworn to before me this 7th day of July, 1921.
J. A. WILKINS, Notary Public.

# CLASSIFIED ADVERTISING

Wisconsin Rapids Daily Tribune WANT ADS Bring Results

Based on five words to line.
1 time .....10c per line
3 times .....9c per line
6 times .....8c per line
No ad taken for less than two lines nor less than 25c for one time.
All classified ads strictly cash in advance.
To insure publication the day they are received, all classified advertisements must be in this office not later than 11:00 o'clock a. m.

SALESMEN WANTED

MEN WANTED TO SELL GROCERIES—Selling experience not necessary—One of the World's largest wholesale Grocery houses (capital over $1,000,000.00) wants ambitious men in your locality to sell direct to consumer nationally known brands of an extensive line of groceries, paints, roofings, lubricating oils, stock foods, etc. No capital required. Commissions advanced. Write today. State age and county desired. John Sexton & Co., 352 W. Illinois St., Chicago, Ill. 7-9

HELP WANTED—MALE

WANTED—Man with saw to cut stove wood. M. J. Reilly, Route 2 Box 13. 7-12

WANTED—Carrier boy on east side for a good large route. Must be at least fifteen years old. Inquire at Tribune office. 7-8tf

HELP WANTED—FEMALE

WANTED!

LADY COOK—For Restaurant

Must have experience. No baking. No others need apply.

C. F. MEHLBERG,
Shawano, Wisconsin

WANTED!

First Class Cook—Also Laundry Girl Will pay cook $20.00 and laundry girl $8.00 per week.

German Girl Preferred.

SISSON'S RESORT,
A. Sisson,
Eagle River, Wis. 7-9-11

WANTED—A housemaid. Apply to Mrs. I. P. Witter, 867 Third street south. 7-6tf

WANTED—Dining room girl at Webber's Hotel, Nekoosa. Tel. Nekoosa 56. 7-9

WANTED—A girl or woman for general housework. Age 18 to 38. All year job. Address Andrew Zurluh, Nekoosa Wis. 7-9

WANTED TO RENT

WANTED—Furnished apartment with bath. Address J. D. Tribune. 7-12

WANTED—Two furnished rooms. Write E. H. X. care Tribune. 7-9

WANTED—Four or five rooms. Address Mrs. M. care Tribune. 7-13

WANTED—Thre or four rooms unfurnished on east side. Phone No. 10. 7-2tf

WANTED—To rent or buy 6 room house. Must be priced right. Inquire A. B. C. Tribune. 7-10

WANTED TO RENT—A room in private family. Board preferred. Call at Tribune Office.

WANTED TO RENT—House or part of a house. Must have four or five rooms. Will furnish own furniture. Desirable tenants. Call Tribune office. 6-10tf

ATTENTION NEKOOSA!

WANTED—2 or 3 rooms, furnished or unfurnished, for light housekeeping, in Nekoosa. Miss Peters, care of Tribune. 6-27tf

FOR RENT

FOR RENT—House on 8th St. South. Phone 953. 7-11

FOR RENT—Vacuum cleaner. Call after 6 p. m. Red 949. 7-9

FOR RENT—8 room house near Lyons Park. Inquire John Malicke. 7-15

FOR RENT—5 room flat on Grand avenue. Steam heat and bath. Tel. 1025 or 137. 7-9

WANTED TO BUY

WANTED TO BUY—I am always in the market for furniture, stoves and other household articles. If you have such articles for sale call on C. H. Klug, 165 First St. North or phone 1177. 6-21tf

FOR SALE

FOR SALE—New tent, 5x7. Phone 876. 7-12

FOR SALE—Large flowering pansy plants 5 cents each. John Bamberg, 1366 Apricot St. 7-9

FOR SALE—Soda fountain. Excellent condition. Now in use. Barnes Candy Store. Just the article for new beginner. Sold on terms. 7-15

FOR SALE—Light spring wagons, open and top buggies, good as new, at bargains. Sweet & Anderson Carriage Works, Baker street. 7-8tf

HOUSEHOLD FURNITURE

FOR SALE—Ice boxes at C. H. Klug's Second Hand Store. 7-6tf

FOR SALE—One steel kitchen range at a bargain. Burns wood or coal. Call Red 715. 7-12

FOR SALE—Kitchen cabinet and Auto Knitting Machine cheap. Phone 101. 7-11

FOR SALE—A gasoline range. Very cheap if taken at once. Phone Green 1117. 7-11f

LOCAL REAL ESTATE

FOR SALE—Modern home on 9th St. North. Phone 636. Frank Carey. 6-24tf

IF YOU WANT to buy, sell or rent a home see Geo. W. Lyons, 780 Hale St. Phone 1016. 7-8tf

FOR SALE—1 8-room house and two lots close to school, 4 blocks from Main St. Price $3,000. Tel. M. C. Jacobsen. 7-12

IF YOU WANT TO BUY or sell your property see me at once. Bargains in city property and farms. I get results. Geo. Forrand. Phone 755. 3-21tf

HORSES AND LIVESTOCK

FOR SALE—Young work horse. Paul Schutz. Tel. Blue 673 Route 4. 6-30

FOR SALE—One nice Guernsey cow, fresh, 5 year sold. M. J. Reilly, Route 2. 7-11

USED CAR BARGAINS

FOR SALE—1920 model Buick roadster. Good condition. Call at 471 8th Ave. S. 7-8

FOR SALE—Oldsmobile Four roadster in good condition. Address H. T. Tribune. 7-10

FOR SALE—1921 Dodge touring car. Good condition. Auto Exchange, 1st Ave. North. Bert Worden. 7-8tf

AUTO TIRES

TIRES EXCHANGED—We will take your old tires in exchange for new ones. We handle the Goodyear Non-Blowout, Gopher and several others of the best makes in the country. Fair dealing and reasonable profit. Wood County Tire Company, East Side. 3-14tf

BATTERY SERVICE

WISCONSIN RAPIDS EXIDE STATION—We charge and repair all makes of batteries. Work guaranteed. 205 Oak St. Phone 493. 7-1tf

PREST-O-LITE SERVICE—Batteries charged, repaired and rebuilt. Work guaranteed. Phone 1044. Buehrs, Battery & Supply Co., 1st Ave. North. 3-17tf

WILLARD STORAGE BATTERY SERVICE—I carry a complete line of new batteries for all makes of cars and repair all makes of batteries. Staub Electric Shop. Phone 203. 127 1st St. North, East Side. 5-6tf

TAXI SERVICE

ANDY'S TAXI LINE—Careful drivers, day and night service. Funeral and weddings. Reasonable prices Phone 307. Office 3rd Ave. S. 7-1tf

MISCELLANEOUS

WE WRITE all kinds of Insurance. Try one of our auto policies covering fire, theft, liability, property damage and tornado, all combined in one. We also handle Real Estate, Loans, Collections and Abstracts. We draw up deeds, mortgages and other legal papers and I am also a Notary Public. Business Phone 216. Office in MacKinnon Block. Edward N. Pomainville. 7-1tf

LOST

LOST—Black and white cow. Tel. Rural 3231. 7-11

LOST—A kit of automobile tools on 8th or Oak street or between Nash's Hardware Store. Phone 291. 7-11

TAKEN FROM swimming pool in the girl's dressing room a pair of stockings and slippers. Return to Tribune Office. 7-9

NOTICE

PAINTING AND PAPER HANGING by the hour or job. Tel. Nekoosa 178. 7-11

—Regular meeting of Badger Local 187, Sunday afternoon, July 10th at the Odd Fellows' Hall. Installation of officers will take place. 7-9

—Musician's Union meeting Monday, July 11th 8 p. m. Important matters to be discussed. All members must be present.
Emil Beck, President.

# Wisconsin Rapids Daily Tribune

(FORMERLY THE GRAND RAPIDS LEADER)
Published By
THE WISCONSIN RAPIDS TRIBUNE COMPANY
INCORPORATED

WILLIAM F. HUFFMAN, President and Manager
PAUL A. PRATT, Advertising Manager

Entered as second-class matter March 1st, 1920 at the postoffice at Wisconsin Rapids, Wisconsin, under the act of March 3rd, 1879.
Published every afternoon except Sunday at the Tribune Building.

FOREIGN REPRESENTATIVES:
G. LOGAN PAYNE CO.,
Chicago Office, Fourth Floor, Marquette Building
Detroit Office, Kresge Building
St. Louis Office, 610 Carlton Building
PAYNE, BURNS & SMITH, INC.,
New York Office, 200 Fifth Avenue
Boston Office, 100 Boylston Street

Member of
THE ASSOCIATED PRESS
THE WISCONSIN DAILY LEAGUE
THE INLAND DAILY PRESS ASSOCIATION
THE UNITED TYPOTHETAE OF AMERICA

The Associated Press is exclusively entitled to the use for publication of all news dispatches credited to it or not otherwise credited in this paper and also the local news published herein.


## IT IS FAIR ENOUGH.

The selfish side of people sometimes shows up when the rest of the world is concerned. Reducing the matter to local affairs we find that seventeen people couldn't resist the temptation of using water out of hours and as a result, took more water for garden purposes than they were justly entitled to under the existing shortage of water supply.

The situation is serious enough at the present time to cause restrictions on the use of water to put into effect. If the good people of Wisconsin Rapids will realize that a sufficient drinking supply for the city at large is more important than their gardens and lawns they will thereby save themselves and others from embarrasment.

In the meantime, let's pray for rain. Long live the gardens and the green grass and the pretty flowers, but remember the people will live longer than the flowers and the grass and the human consumption of water is more necessary.

## WHERE WILL AMERICA COME IN?

That there has been effected "an economic entente" between the largest and financially strongest industrial interests of Great Britain and Germany, is a far cry from the endless hate and death of all trade relations that was so familiar in England at the crest of the World war's operations. This information leaked out through the better informed English and German newspapers.

Although this is solely a private enterprise which so far has failed to receive any pledge of governmental support in Germany, the "entente" is understood to have the cooperation of the British government and may be powerful enough to issue orders to the administration at Berlin. The primary purpose of the "economic entente," according to the news so far given out, is the exploitation of Russia, but the organization is so vast and embraces such a complete unity that it may be expected to spread its influence over the entire world through Russia's resources. If American industrial and economical interests have allowed themselves to be shackled by a short-sighted policy of fastening ethical considerations upon their foreign trade they have only themselves to blame if they find this British-German "entente" has shut them out of the European markets.

## FOUR MEN, 16 TO 29, DROWNED AT DANCY

(Concluded from page 1)

when the fatalities occurred. Charles Patzer had crossed the river, wading and swimming, and the rest of the men started to follow. The four victims and William Kilps were grouped closely together when one of them stepped into a hole beyond his depth, and clutching his mates, dragged the others with him under the surface. Forgetting all they knew about swimming and each hampering the other's efforts to get out, the men floundered and struggled in the water with their helpless brothers watching them in horror from a distance.

**Save One With Pole**

Charles Patzer, on the other bank, seized a long pole and extended it to the sinking [illegible] and with the aid of it dragged William Kilps ashore. The others, their struggles ending with their strength, disappeared beneath the surface.

The bodies of the four men were recovered late yesterday afternoon and were taken to the homes of the stricken parents.

The Patzers have lived near Pancy for six years, coming from Milwaukee. The Kilps came from Milwaukee 17 years ago. Mrs. Kilps is an invalid, having been confined to a bed for the last six month.

## DEPERE STATION AGENT ATTACKED; $300 TAKEN

Depere, Wis.—[illegible] before a [illegible] 28 years old, [illegible] experienced [illegible] by a Milwaukee [illegible] Above $300 and some [illegible] tickets were missing.

St. John was [illegible] where it was found he had been struck on the head and [illegible] probably with the butt of a revolver. He might hard war [illegible] which would indicate [illegible] a fight.

Entrance was gained by removing the glass from a window at the back of the building.

### BIRTHS

Mr. and Mrs. John Patzer of Pittsville, announce the birth of a daughter Monday morning, June 11.

Oscar Crotteau, manager of Johnson & Hill Clothing department, visited friends at Sherry and Sigel over Sunday.

Levere Tickner and William Goggin spent the week end with friends in Wausau.

## MARSHFIELD MAN INVENTS GRAPHAPHONE

A graphaphone which changes records automatically is the latest improvement in music-boxes, the invention of Louis Thon, a Marshfield man. His machine will play from fifteen to a hundred records in succession without any regulation.

As soon as one record is played the tone arm and reproducer swing out, and the next record is brought into playing position. If the record is to be duplicated the pressing of a button will produce the desired result.

Miss Inez Piper is a business visitor in the city today.

Mr. and Mrs. M. H. Lynn and Mrs. Charlotte Lynn-Campbell were Sunday guests of Mr. and Mrs. B. Lynn at their home in Port Edwards.

# LEGISLATORS MEET TO CLOSE SESSION

BOTH HOUSES CONVENE IN SKELETON FORM TOMORROW; GOVERNOR UNDECIDED AS TO DISPOSITION OF FINANCE PROBLEM

Madison, Wis., July 11.—Both houses of the legislature convene in skeleton form tomorrow afternoon to open what is expected will be the final week before sine die adjournment. The end of the session may come Friday or Saturday.

Governor Blaine, himself is still undecided as to the course he will pursue with regard to calling all members back to consider state finances. He will ask the officers and the few members of the legislature remaining here to convene from day to day during the week to receive any executive communications.

The governor gave most careful consideration to all features of the university, normal school, and board of control bills on Friday and Saturday, working throughout the day and evening with J. B. Borden, secretary of the state board of public affairs.

He gave no intimation of his attitude toward any of the bills which have been gone over with university, normal school, and board of control officials. It is believed, however, that he is satisfied that the amounts authorized by the legislature are justifiable and that he will give his approval.

**Continued Session Possible**

Not even his closest friends know the attitude of the governor toward a continued session. He has expressed himself to no one, but is expected to make up his mind definitely today and let the legislature know what may be expected when they meet tomorrow.

Governor Blaine still has 60 bills to sign. 40 of them including the university, normal school, and board of control bills, still to be reported to him after tomorrow's meeting. The governor says that he has studied most of these measures in unofficial form and is prepared to sign or veto them shortly after they are received.

The governor spent yesterday at Waupaca looking over the promised site for the soldier memorial hospital with members of the special committee and returned late last night.

### PRICE PLACED ON HEADS OF CATS IN NEW YORK

New York—Cats on the east side are leading a dog's life.

Whether they be the common alley or stray variety, or the prized pet in some tenement household they must be wary, for there is a price on their heads. Small boys have become their enemies.

A man announced he would pay from a nickel to 11 cents for each cat brought to the headquarters of the society for prevention of cruelty to animals, the idea being to exterminate all stray cats in the move to prevent spreading of disease. All cats become stray cats to the youthful huntsmen, and some of these lads have realized as high as 25 cents for a day's work.

## STYLES IN "NIGHTIES" BECOME MORE DARING

New York, July 8.—Paris advises today said that night gowns, for the first time in history, are to be short.

Woman have tried pajamas, Billiburkes, and various other nocturnal innovations, but never before have they dared to dream of a night gown which did not reach to the ankles.

The new styles however, extend only slightly below the knees. The general effect is said to be almost as daring as the present street attire.

(Continued From Page 1)

served carrying the now respected "bumbershoot."

### WARM WEATHER KEEPS THE ICE MAN ON THE JUMP

Pity the poor ice man. From early in the morning until late at night he is kept busy delivering the result of our winter climate to relieve those suffering from the warm spell. Ordinarily the ice company only delivers every other day but the continued spell of 95 and above has kept them busy delivering until ten o'clock at night.

Mayor C. E. Briere motored to Fond du Lac Saturday. He was accompanied home by his wife and children who have been visiting relatives in Fond du Lac.

### DOBBIN NOW WEARS A STRAW HAT

Faithful Dobbin and Nellie, of go ahead fame, are the proud wearers of 1909 straw hats. Owing to the scorching heat many of the owners have hunted the attics and found the old model head gear which they have converted into hats for the horses. During the warm spell all drivers should remember that the horses should not be watered "lots a little of the time but should be watered a little lots of the time."

## ROTHSCHILD DEFEATS NEPCO BALL TOSSERS

The Nepcos were again defeated by the fast Rothchild team Sunday afternoon by the score of 7 to 5. The game was exceedingly fast and well played but the superior hitting strength of the Rothchild team won the victory. R. Le Roux and Moulton was the Nepco battery.

L. Le Roux, captain and second baseman of the Nepcos fractured his left collar bone during the game while making a difficult catch and had to be relieved.

## PERSONAL MENTION

Miss Charlotte Reiman, saleslady at the Herschleb Bakery, spent Sunday at her home in Saratoga.

W. E. Herschleb and H. C. Demitz and his guests, H. N. Blumenthal and Leslie Blumenthal spent the week end fishing at Tomorrow River.

Arno Vanderhei, Jr., the six-year-old son of Mr. and Mrs. Arno Vanderhei, Sr., while playing on the back porch Sunday afternoon at the home of his grandmother, Mrs. J. H. Slusser, Tenth street, fell to the ground, sustaining injuries which will confine him to the house for several days.

Mr. and Mrs. Frebert Gaulke and son Walter returned to Milwaukee Saturday after spending the week at the Louis Neitzel home.

Mr. and Mrs. Gus Wachs, of Milwaukee, arrived Saturday to spend a few days at the Will Neitzel home.

Will Neitzel, Mr. and Mrs. Amil Wachs and son Raymond, and Mr. and Mrs. Gus Wachs, motored to Lake VanKuran to spend a few days.

Howard Patterson of Kaukauna arrived Sunday evening and is a guest of the Matt Kandy family.

Margaret Searles and Ann Lundquist, and Jim Wells and Stanley Forrest motored to Waupaca, on Sunday.

Water is just as fatal to the inexpert as it was when Noah saved his family from the flood.

## LOS ANGELES PREPARES TO WELCOME B. P. O. E.

Los Angeles, Calif.—The City of the Angeles was making ready, tonight to turn over the keys to the Benevolent Protective Oredr of Elks, several thousand of whose members and their families are due to arrive tomorrow for the annual conclave of the order's Grand Lodge.

Los Angeles Lodge, No. 99, today had preparations completed to entertain at least 2,000 members of the Grand Lodge, besides thousands of other Elks.

A tour of motion picture studios is scheduled for tomorrow, followed by a sacred concert in the evening, under the auspices of the glee club of Minneapolis Lodge, No. 4.

Monday morning the grand lodge officers and their guests will be taken on a trip to Catalina Island. There will also be a barbecue, ball and other entertainments at Redondo Beach. In the evening the Grand Lodge will be officially opened in Philharmonic Auditorium. The first business session will be held Tuesday morning. The Convention continues through Friday.

Beans originated in Egypt.

WANTED:

1 Laundry Girl.
1 Cottage Girl.
1 Kitchen Girl.

Good Wages to The Right Parties.

"THE WOODLANDS."
Ernest Alton.
Sayner, Wis.

7-11-13


More than 4,450 students enrolled in the economics department of the University of Wisconsin last year.

The present quality of city gas has brought new problems to be studied in the chemical engineering laboratories of the University of Wisconsin.

Springfield, Ill.—Mayor William Hale Thompson, Chicago, filed with the Illinois commerce commission a petition for a reduction of street car fares in Chicago from 8 to 5 cents, and a 3-cent fare for children under 12.

## The Part That Good Oil Plays

WHEN your car is new you take pride in "showing it off" to your friends—you glory in its smooth "purring" motor, its flexible power, its comfortable riding qualities.

**But—will you still be proud of it—five years from now? That's the big, real question.**

Its answer depends largely on the quality of lubricating oil you use.

**Ordinary** motor oil is the prime cause of nearly all "two-year" cars—of the rapid transition from a "purring" motor to a knocking, missing rattle-trap; fit only for early burial in the junk-yard.

**Ivaline** Motor Oil is your surest guarantee of **continual,** satisfactory motor performance. Super-refining has brought to it a quality unknown in ordinary motor oils—it covers every working part of your motor with smooth unbroken film of oil, sealing the combustion chamber, and enabling your motor to develop its maximum power.

**Ivaline** is made from the finest Eastern Crudes in three grades of different weights but of equal quality—and is guaranteed by the producers.

WINONA OIL COMPANY
WINONA, MINNESOTA.

IVALINE MOTOR OIL
"The Sooner the Better"



WRIGLEY'S P-K'S "AFTER EVERY MEAL"
10 FOR 5¢

The new sugar coated chewing gum which everybody likes—you will, too.

A delicious peppermint flavored sugar jacket around peppermint flavored chewing gum that will aid your appetite and digestion, polish your teeth and moisten your throat.
B122

WRIGLEY'S SPEARMINT WRIGLEY'S DOUBLEMINT WRIGLEY'S JUICY FRUIT

THE FLAVOR LASTS



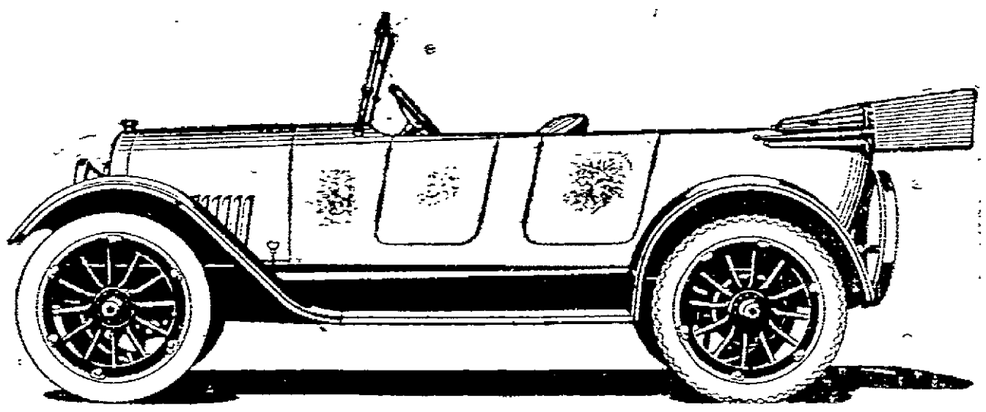

## Chevrolet Cars

You can't afford to miss the pleasure of having an Automobile when you can get a Chevrolet 490 Five Passenger Touring Car for $260 down and 10 months to pay the balance.

490 Touring, f. o. b. Flint, Mich., ..... $ 645
F. B. Touring, f. o. b. Flint, Mich., ..... 1185

## CHEVROLET SALES
### Leon Durkee, Mgr.

142 First St. North Wisconsin Rapids, Wis.


NEWSPAPERARCHIVE®

# The Tribune Sport Corner

## TRIS SPEAKER IN LEAD FOR LEAGUE BATTING HONORS

CLEVELAND MANAGER SUCCEEDS HEILMAN AS LEAGUE BATTING KING; HORNSBY TAKES ANOTHER JUMP IN N. L.

Chicago, July 9.—Tris Speaker, pilot of the Cleveland World's champions, has dethroned Harry Heilman, the Detroit slugging outfielder, for batting honors in the American league, according to averages released today which include games of Wednesday. The averages are those of players who have participated in 45 or more games. Tris increased his batting mark from .408 a week ago to .415, while Heilman suffered a slump, going hitless Wednesday in the game between the White Sox and Tiggers, and now is batting .409.

**"Babe" Ruth Increases H. R. Total**

Babe Ruth, the Home Run king, is making rapid strikes toward the top of the ladder and has advanced to fourth position, behind Cobb, the Detroit manager, who was clouting .394 before he was forced out of the game because of an injury. Ruth is hitting .378. The Yankee slugger cracked out three home runs during the past week and brought his string to 31 circuit drives. Ruth also is proving the best run getter in the Johnson circuit, having registered 84 times for his club. He has cracked out 97 hits for a total of 226 bases, which, besides his four-ply knocks, include 22 doubles and 7 triples.

George Sisler, the St. Louis star, added another base to his string and is showing the way to the base stealers with 16 thefts.

Other leading batters:

Sisler, St. Louis .364; Williams, St. Louis. 361; Tobin, St. Louis .360; Veach, Detroit, .358; Severeid, St. Louis, .357; E. Collins, Chicago .351.

**Hornsby King in N. L.**

The veteran George Cutshaw, of the Pirates enjoyed a great week with the willow and as a result has become the runner-up to Rogers Hornsby, the St. Louis star, among the batters of the National league. Although numerous players are ahead of the slugging Pittsburg initial sack guardian, they have not played in as many games, as the averages are of players who participated in 45 or more games. Cutshaw, who was in tenth place a week ago boosted his average from .347 to .365. Hornsby, however, fared well wth the willow and increased his average from .407 to .428. Cy Williams, the Philadelphia outfielder, also was on a batting rampage during the holidays and moved from eighteenth place to fourth position with a mark of .357, compared with .332 a week ago. He is four points behind Meusel, a teammate who is in third place wth .361.

George Kelley, the Giants' home run slugger, cracked out a brace of circuit drives, and has caught up with Meusel, who added only one to his string. They have cracked out a dozen each.

Max Carey, the fleet-footed Pirate outfielder, has been burning the paths the last week and is showing the way to the base stealers with 23 thefts, which is three better than Frish of New York.

Dave Bancroft of the Giants, is leading in the number of runs scored, having made 62 tallies for his club. Hornsby with his 122 hits is leading the league in total bases with 195, which include 22 doubles, 12 triples and 9 homers.

Other leading batters:

Young, New York .355; Roush, Cincinnati, .351; McHenry, St. Louis .353; Grimes, Chicago .351; Maranville, Pittsburg .350; Fournier, St. Louis .347; Mann, St. Louis. 347.

**Russell Crowns 'em Hard**

Reb Russell, the former White Sox pitcher who is playing the outfield for Minneapolis, continues his climb toward the top of the ladder among the batters of the American Association. In addition to moving from third place to second positon, wth a mark of .390 com pared with .379 a week ago, he smashed out another home run and pulled away from Bunny Brief, the Kansas City home run hitter, with whom he was tied last week. Russell has bagged 14 circuit drives. Butler of Kansas City who has been topping the list of players who participated in 45 or more games, suffered a slight slump, but continues to head the procession with .395. Del Gainer, of Milwaukee is behind Russell with .382, while Kirke of Louisville, is fourth with .379. Kirke is the first player to reach the double century mark in total bases. His total base record was made on 134 hits which included 21 doubles six triples and eleven homers.

Baird of Indianapolis continues to show the way to the base stealers with a string of 32 bases, an increase of half a dozen during the past week.

Other leading batters: Good, Kansas City .366; Gearing, Milwaukee .358; Thorpe, Toledo .358; Baird, Indianapolis .357; Ellis, Louisville .357; Brief, Kansas City, .354.

**Merry Race in W. L.**

Jack Lelivelt of Omaha is giving Harper of Oklahoma City a merry race for batting honors in the Western League, according to averages released today and which include games of 1st Tuesday. Harper, who is topping the batters, suffered a three point slump and dropping to .421, while Smiling Jack continued his climb and boosted his mark to .415 as compared with .409 last week East, of Wichita, who is third with .403, is the best run getter in the league having counted 74 times for his club. In addition to this feat, he cracked out 127 hits for a total of 215 bases, which inclde 34 doubles, 6 triples and fourteen homers.

Haney of Omaha stole another base and brought his base stealing total to 29, while Beck of Wichita smashed out another four-ply blow and brought his string of home runs to 16.

Other leading batters: Metz, Sioux City .369; Beck, Wichita .363; Paddock, Sioux City .353; Brown, Des Moines .352; Massey, Omaha, .351; P. Griffith, Omaha .347; Fisher, St. Joseph .347.

**Boone Leads S. A.**

I. M. Boone of New Orleans increased his lead among the batters of the Southern Association, according to averages released today and which include games of last Tuesday. He is hitting .382 while Traynor, of Birmingham, runner-up a week ago struck a slump and dropped to sixth place. Don Brown of Little Rock moved up into the second position with an average of .365, and McMillan of Memphis who has been hitting at a merry clip the past few weeks, went into third place with .360. Polly McLarry is leading President Martin's circuit in total bases, his 106 hits giving him a total of 179 bases, which include 23 doubles, 13 triples and eight homers.

High, of Mephis, who recently was purchased by the Brooklyn Nationals is leading the league in total runs scored. He counted 76 times. Tutweiler, of Mobile broke the tie for home run honors which he shared a week ago with Bernsen of Birmingham, by cracking out another round trip blow which brought his total to ten.

Traynor of Birmingham pilfered six bases since a week ago and is showing the way to the base stealers with 37 thefts.

Other leading batters:

Harper, Little Rock 358; Stellbauer Nashville .355; Traynor, Birmingham .354; McLarry, Memphis .350; Mayer, Atlanta .338; Emery, Birmingham, .336; Burke, Nashville .335.

## AROUND THE HORN

SATURDAY'S GAMES

AMERICAN ASSOCIATION

Columbus at Milwaukee.
Indianapolis at Minneapolis.
Louisville at St. Paul.
Toledo at Kansas City.

AMERICAN LEAGUE

Washington at St. Louis.
Philadelphia at Cleveland.
New York at Chicago.
Boston at Detroit.

NATIONAL LEAGUE

Pittsburg at Brooklyn.
Cincinnati at Boston.
Chicago at New York.
St. Louis at Philadelphia.

FRIDAY'S RESULTS

AMERICAN ASSOCIATION

Columbus 7-10, Milwaukee 1-8 (first game eleven innings.)
Indianapolis 7, Minneapolis 5.
Louisville 10-8, St. Paul 3-3.
Toledo 12, Kansas City 11.

AMERICAN LEAGUE

St. Louis 12, Washington 2.
Chicago 4, New York 1.
Boston 6, Detroit 3.
Philadelphia at Cleveland (rain.)

NATIONAL LEAGUE

New York 1, Chicago 0.
Philadelphia 9, St. Louis 4.
Pittsburg 5, Brooklyn 3.
Boston 5, Cincinnati 0.

TEAM STANDINGS
AMERICAN ASSOCIATION

| | W. | L. | Pct. |
|---|---|---|---|
| Louisville | 49 | 31 | .613 |
| Minneapolis | 42 | 31 | .553 |
| Milwaukee | 40 | 38 | .513 |
| St. Paul | 38 | 40 | .487 |
| Indianapolis | 37 | 40 | .481 |
| Kansas City | 35 | 40 | .467 |
| Toledo | 36 | 42 | .462 |
| Columbus | 33 | 46 | .418 |

AMERICAN LEAGUE

| | | | |
|---|---|---|---|
| Cleveland | 48 | 27 | .640 |
| New York | 46 | 29 | .613 |
| Washington | 43 | 38 | .531 |
| Detroit | 40 | 39 | .506 |
| Boston | 34 | 39 | .466 |
| St. Louis | 33 | 44 | .429 |
| Chicago | 31 | 44 | .413 |
| Philadelphia | 30 | 44 | .405 |

NATIONAL LEAGUE

| | | | |
|---|---|---|---|
| Pittsburg | 51 | 25 | .671 |
| New York | 45 | 28 | .616 |
| Boston | 39 | 33 | .542 |
| St. Louis | 39 | 36 | .520 |
| Brooklyn | 39 | 37 | .513 |
| Chicago | 32 | 38 | .457 |
| Cincinnati | 27 | 47 | .365 |
| Philadelphia | 21 | 51 | .292 |

Brooklyn—Pittsburg defeated Brooklyn on Friday, 5 to 3, by bunching two hits with Schupp's wildness and Olson's error in the sixth inning. Robertson was hit on the head by a pitched ball, and although stunned, he was able to continue in play.

Boston, Mass., July 9—Boston defeated Cincinnati, 5 to 0, today, Scott holding the visitors to five hits.

Philadelphia—Philadelphia hit Pfeffer hard on Friday and easily defeated St. Louis, 9 to 4. Four of the local tallies were due to home runs by Jas. Smith and Konetchy. Smith's circuit drive in the third inning accounted for three runs, while Konetchy's tied the score in the sixth. Three doubles and a single gave the Phillies four runs in the eighth.

New York—One of those old time pitching duels, which have become almost obsolete, took place today between Grover Alexander and Art Nehf when the Cubs and Giants met in the first of a series, and Alex the Great was downed in the ninth inning, when an error let in the only run of the game, New York winning, 1 to 0.

Chicago—Dick Kerr continued his effectiveness against New York on Friday, and scored his fourth win over the Yankees, when Chicago won 4 to 1. The locals bunched hits behind a base on balls in the first inning for two runs and three hits, one a double and a fielders' choice netted two more in the seventh. Two walks and a hit saved the visitors from a shutout.

Detroit—Joe Bush held Detroit to four hits on Friday and Boston won, 6 to 3. Heilmann made the longest home run in the history of the local ball park in the sixth inning, hitting the ball a distance of 610 feet, according to the ground keeper's measurements. Babe Ruth's longest hit was for a distance of 460 feet and was made at the Polo grounds this year.

St. Louis, Mo.—St. Louis batted Zachary for sixteen hits and twelve runs before he was taken out with one out in the sixth and won from Washington, 12 to 2, today. Williams hit his sixteenth home run of the season in the sixth inning with two Browns on base. Every St. Louis player made one or more hits.

Getting kicked twice in the same spot and in the same afternoon is bad business at any time but when a tail-end aggregation places the kick—oee, that is something terrible Mawruss.

The Brewers dropped both ends of the bargain matinee to Clarence Rowland's eighth placers on Friday, losing the first in eleven innings 7 to 1, while they dropped the second in regulation time, 10 to 8.

St. Paul—Louisville won both games from St. Paul on Friday, 10 to 3 and 8 to 2. In the first contest Sanders held the locals in check. Miller hit a homer to center field in the opening game, the longest hit ever made in the park. Hanson was hit hard in the sixth inning of the second game, six runs coming in.

Minneapolis—Indianapolis won its fourth straight game from Minneapolis here on Friday. Both teams rallied in the ninth, the visitors scoring three runs, two of them on Cavet's homer, and the third on an error. Three hits gave the Millers two runs. Lowdermilk's string of victories was stopped after the pitcher had taken five straight.

## RUDOLPH ASSOCIATION REPORTS ON COW TESTS

Out of 414 cows tested during the month of June, 31 cows produced more than 40 lbs. of butterfat or 1,000 lbs. of milk. Wm. Piltz still has the honor of having the high herd average. His herd averaged 1176 lbs. of milk or 39.8 pounds of butterfat during the month of June. C. Van Lith's herd is second with an average of 945 pounds of milk or 33.1 pounds of fat. High cow for the month is owned by Chas. Hassell. Daisy is a high grade holstein and she produced 1239 pounds of milk or 52 pounds of butterfat. The two cows owned by C. Van Ashen and C. Van Lith are close for second. They produced 1440 pounds of milk or 51.8 pounds of fat and 1404 pounds of milk or 51.9 pounds of fat.

The following table gives the names of the members and the number of cows which produced 40 pounds of butterfat.

| | |
|---|---|
| Bill Peters | 2 |
| C. Van Rsten | 6 |
| C. Van Lith | 3 |
| H. V. D. Wetering | 3 |
| John Hartjes | 2 |
| Chas Hassell | 4 |
| Erna Trickle | 1 |
| Pete Hartjes | 1 |
| Pete Peters | 2 |
| Bill Dorshorst | 1 |
| Martin Joosten | 1 |
| Earl Baughman | 1 |
| Wm. Piltz | 4 |

## MANCHURIAN RAILWAY OFFICIALS IN SCANDAL

Tokio.—Graft scandals in connection with the management of the South Manchuria Railway which led to the dismissal of the high officials have been made the subject of condemnation of the government by the Privy Council of the Empire.

The resolution of the Privy Council declares that Japanese Colonial affairs need drastic reform. It was attached to a bill proposing revision of the regulations for the Kwantung leased territory. It continues:

"The position we occupy in South Manchuria was gained after a war in which safety of the nation was at stake, and its importance is so great that the development of that part of Asia has a vital bearing on the national prosperity of the Japanese people. The South Manchuria Railway Company is not a business concern of the ordinary description, and it may not be too much to say that it is the price of the blood of our people.

"The nature of the South Manchuria Railway being such, we, the members of the Privy Council of the Empire, can not help but share in the regret of the general public at the prevailing condition of affairs as revealed by the various scandals in which high officials are involved."

The Privy Council's resolution then urges on the government, "the necessity of taking proper steps, not only to put a check on the present impossible situation but to place these affairs in such shape that they will lead to a further development of our interests in that part of our territory."

## VIRGINIA'S LARGEST PIG MOUNTED; ON DISPLAY

Charleston, W. Va., July 4—What is said to be the largest pig ever raised in West Virginia has been mounted and is now on display in the exhibition hall of the Department of Agriculture here.

The pig, before it was stuffed, was 48 inches high, 84 inches long and weighed 1,001 pounds, according to its owner, S. S. Ball of Ravenswood.

Latest figures put German war casualties at 6,883,392. That is her real indemnity.

NOTE the DIFFERENCES

between the Flat and Toric Lens shown above.

The Toric Lens is "curved" and the edges come nearer the face, the result is more freedom and greater comfort to the wearer.

Let me make your glasses "Toric."

Optometrist—Optician

U. S. BRIGGS

Grand Ave.



DR. WILL G. MERRILL

Eye, Ear, Nose and Throat

Glasses Fitted

Office phone 605 Res. 82
Wisconsin Rapids, Wis.


REPORT OF THE CONDITION OF

## The Citizens National Bank

AT WISCONSIN RAPIDS, IN THE STATE OF WISCONSIN, AT THE CLOSE OF BUSINESS JUNE 30, 2921.

RESOURCES

| | | |
|---|---|---|
| Loans and discounts | $321,009.04 | |
| Deduct: Notes and bills rediscounted with Federal Reserve bank (other than bank acceptances sold) | 15,000.00 | $306,009.04 |
| Overdrafts, unsecured | | 382.01 |
| U. S. Government securities owned: | | |
| Deposited to secure circulation (U. S. bonds par value) | 100,000.00 | |
| All other United States government securities | | |
| Total | 60,831.59 | 160,831.59 |
| Other bonds, stocks, securities, etc. | | 241,727.80 |
| Banking house $40,992.38, furniture and fixtures $11,656.96 | | 52,649.34 |
| Lawful reserve with Federal Reserve Bank | | 25,969.49 |
| Cash in vault and amount due from national banks | | 16,360.82 |
| Net amounts due from banks, bankers, and trust companies in the United States (other than included in Items 9, 10, or 11) | | 10.23 |
| Checks on other banks in the same city or town as reporting bank (other than Item 13) | | 1,892.65 |
| Total of Items 9, 10, 11, 12, 13, and 14 | 18,863.70 | |
| Checks on banks located outside of city or town of reporting bank and other cash items | | 1,023.75 |
| Redemption fund with U. S. Treasurer and due from U. S. Treasurer | | 5,000.00 |
| Other assets, if any | | 856.96 |
| Total | | $813,704.68 |

LIABILITIES

| | | |
|---|---|---|
| Capital stock paid in | | $100,000.00 |
| Surplus fund | | 11,500.00 |
| Undivided profits $17,214.84 | | |
| Reserved for interest and taxes $2,000 | | |
| Reserved for | 19,214.84 | |
| Less current expenses, interest and taxes paid | 14,140.17 | 5,074.67 |
| Circulating notes outstanding | | 100,000.00 |
| Amount due to National banks | | 5,000.00 |
| Cashier's checks on own bank outstanding | | 344.59 |
| Total of Items 22, 23, 24, 25 and 26 | 5,344.59 | |
| Individual deposits subject to check | | 185,486.56 |
| Dividends unpaid | | 51.00 |
| Total of demand deposits (other than bank deposits) subject to reserve, Items 27, 28, 29, 30, 31, and 32 | 185,540.56 | |
| Certificates of deposit (other than for money borrowed) | | 121,549.56 |
| Other time deposits | | 267,095.59 |
| Total of time deposits subject to reserve, Items 33, 34, 35 and 36) | 389,645.15 | |
| Total | | $813,704.68 |

State of Wisconsin, County of Wood, ss: I, D. B. Philleo, Cashier of the above-named bank, do solemnly swear that the above statement is true to the best of my knowledge and belief.

D. B. PHILLEO,
Cashier.

Subscribed and sworn to before me this 8th day of July, 1921.
BURTON L. BROWN, Notary Public.

Correct Attest: J. A. COHEN, NATE ANDERSON, O. N. MORTENSEN, Directors.


Oakland

MAKE your business and professional calls in an Oakland Sensible Six Roadster. It is rugged and active, trim and business-like, sparing of gasoline and tires. It will afford you the most efficient and economical transportation to be had in a car of its type. Moderately priced, every dollar invested in it buys a dollar's worth of good automobile.

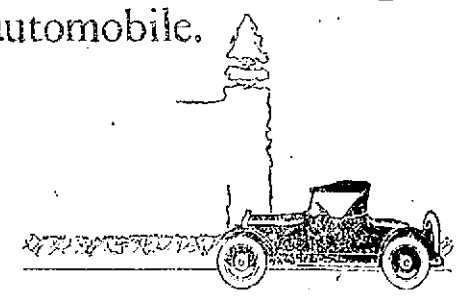

OAKLAND
SENSIBLE SIX

Open car $1115; Roadster $1115; Sedan $1815; Coupe $1815. Additional for wire wheels $85.00

W. A. Buerger

Phone 132 for demonstration Near Green Bay Depot

ICE CREAM

The Best of Deserts

Famous cook books are just loaded with recipes for desserts, literally thousands of them but there's no real, honest-to-goodness dessert like Ice Cream. It's the dessert of 365 days a year—always desired by everyone.

But not only as a dessert, but in other forms is our Ice Cream as popular as a cool breeze on a hot day. The kiddies, as well as adults crave for it, just because it's pure and wholesome and delicious.

"THE CREAM OF CREAMS"

Blommer's ICE CREAM

# No Defense

**By Gilbert Parker**

*Author of*
*"The Seats of the Mighty"*
*"The Right of Way"*

Copyright by Sir Gilbert Parker.

SYNOPSIS.

CHAPTER I.—Returning home after a day's shooting, Dyck Calhoun, gifted young Irish gentleman of the time of the French and American revolution, meets Sheila Llyn, seventeen-year-old girl visiting in the neighborhood. They are mutually attracted. Sheila never knew her dissipated father, Erris Boyne, her mother having divorced him and resumed her maiden name.

CHAPTER II.—Reaching home, Dyck finds Leonard Mallow, son of Lord Mallow, with a message from the attorney general summoning Miles Calhoun, Dyck's father, to Dublin.

Dyck moved and spoke like a man charged with some fluid which had abstracted him from life's monotonous routine. He had to consider the chance of never leaving the grounds alive; yet as he entered the place, where smooth grass between the trees made good footing for the work to be done, the thrill of the greenery, the sound of the birds, the flick of a lizard across the path, and the distant gay leap of a young deer, brought to his senses a gust of joyous feeling. He was not normal; he was submerged. He was in the great, consuming atmosphere of the bigger world and the greater life. He even did not hate Mallow at the moment. The thing about to be done was to him a test of manhood. It was a call upon the courage of the soul, a challenge of life, strength and will.

As Mallow entered the grounds, the thought of Sheila Llyn crossed Dyck's mind, and the mental sight of her gladdened the eyes of his soul. For one brief instant he stood lost in the mind's look; then he stepped forward, saluted, shook hands with Mallow, and doffed his coat and waistcoat.

As he did so, he was conscious of a curious coldness, even of dampness, in the hand which had shaken that of Mallow. Mallow's hand had a clammy touch—clammy, but firm and sure. There was no tremor in the long, thin fingers nor at the lips—the thin, ascetic lips, as of a secret service man—but in his eyes was a dark fire of purpose. The morning had touched him, but not as it had thrown over Dyck its mantle of peace. Mallow also had enjoyed the smell and feeling of it all, but with this difference—it had filled him with such material joy that he could not bear the thought of leaving it. It gave him strength of will, which would add security to his arm and wrist.

Dyck had learned swordsmanship with as skilled a master as Ireland had known, and he had shown, in getting knowledge of the weapon, a natural instinct and a capacity worthy of the highest purpose. He had handled the sword since he was six, and his play was better than that of most men; but this was, in fact, his first real duel. Many times, of course, in the process of his training, he had fought as men fight in duels, but with this difference—that now he was permitted to disable or kill his foe.

Physically, there was not a vast deal to choose between the two men. Mallow was lank and tall, nervously self-contained, finely concentrated, and vigorous. Dyck was broad of shoulder, well set up, muscular, and with a steadier eye than that of his foe. Also, as the combat developed, it was clear that he had a hand as steady as his eye. What was more, his wrist had superb strength and flexibility; it was as enduring and vital as the forefoot and ankle of a tiger. As a pair they were certainly notable, and would give a good account of themselves.

The two men fighting had almost the air of gladiators. Their coats were off, and the white linen of their shirts looked gracious; while the upraised left hand of the fighters balancing the sword-thrust and the weight of the body had an almost singular beauty. Of the two, Dyck was the more graceful, the steadier, the quicker in his motions. His momentary vision of Sheila Llyn remained with him—not as a vision, rather as a warmth in his inmost being, something which made him intensely alert, cheerful, defiant, exactly skillful.

He had need of all his skill, for Mallow was set to win the fight. He felt instinctively what was working in Dyck's mind. He had fought a number of duels, and with a certain trick or art he had given the end to the lives of several. He became conscious, however, that Dyck had a particular stroke in mind, which he himself was preventing by masterful methods. It might be one thing or another, but in view of Dyck's training it would perhaps be the Enniscorthy touch.

Again and again Dyck pressed his antagonist backward, seeking to muddle his defense and to clear an opening for his own deadly stroke; but the other man also was a master, and parried successfully.

Presently, with a quick move, Mallow took the offensive, and tried to unsettle Dyck's poise and disorganize his battle-plan. For an instant the tempestuous action, the brilliant, swift play of the sword, the quivering tippancy of the steel, gave Dyck that which almost disconcerted him. Yet he had a grip of himself, and was fortunate to preserve his defense intact; though once his enemy's steel caught his left shoulder, making it bleed. The seconds, however, decided that the thrust was not serious, and made no attempt to interrupt the combat.

Dyck's tactics changed. Once again he became aggressive, and he drove his foe to a point where the skill of both men was tried to the uttermost; it was clear the time had come for

The Time Had Come for Something Definite.

something definite. Suddenly Dyck threw himself back with an agile step, lunged slightly to one side, and then in a gallant foray got the steel point into the sword-arm of his enemy. That was the Enniscorthy stroke, which had been taught him by William Tandy, the expert swordsman, and had been made famous by Lord Welling of Enniscorthy. It succeeded, and it gave Dyck the victory, for Mallow's sword dropped from his hand. He clasped the wounded arm with his left hand as the surgeon came forward.

"Well, you got it home," he said to Dyck; "and it's deftly done."

"I did my best," answered Dyck. "Give me your hand, if you will."

With a wry look Mallow, now seated on the old stump of a tree, held out his left hand. It was covered with blood.

"I think we'll have to forego that courtesy, Calhoun," he said. "Look at the state of my hand! It's good blood," he added grimly. "It's d—d good blood, but—but it won't do, you see."

"I'm glad it was no worse," said Dyck, not touching the bloody hand. "It's a clean thrust, and you'll be better from it soon. These great men!" he smiled toward the surgeons—"will soon put you right. I got my chance with the stroke, and took it, because I knew if I didn't you'd have me presently."

"You'll have a great reputation in Dublin town now, and you'll deserve it," Mallow added adroitly, the great paleness of his features, however, made ghastly by the hatred in his eyes.

Dyck did not see this look, but he felt a note of malice—a distant note—in Mallow's voice. He saw that what Mallow had said was fresh evidence of the man's arrogant character. It did not offend him, however, for he was victor, and could enter the Breakneck club or Dublin society with a tranquil eye.

Again Mallow's voice was heard.

"I'd have seen you d—d to h—ll, Calhoun, before I'd have apologized at the Breakneck club; but after a fight with one of the best swordsmen in Ireland I've learned a lot, and I'll apologize now—completely."

The surgeon had bound up the slight wound in Dyck's shoulder, had stopped the bleeding, and was now helping him on with his coat. The operation had not been without pain, but this demonstration from his foe was too much for him. It drove the look of pain from his face; it brought a smile to his lips. He came a step nearer.

"I'm as obliged to you as if you'd paid for my board and lodging, Mallow," he said; "and that's saying a good deal in these days. I'll never have a bigger fight. You're a greater swordsman than your reputation. I must have provoked you beyond reason," he went on gallantly. "I think we'd better forget the whole thing."

"I'm a loyalist," Mallow replied. "I'm a loyalist, and if you're one, too, what reason should there be for our not being friends?"

A black cloud flooded Calhoun's face.

"If—if I'm a loyalist, you say! Have you any doubt of it? If you have—"

"You wish your sword had gone into my heart instead of my arm, eh?" interrupted Mallow. "How easily I am misunderstood! I meant nothing by that 'if.'" He smiled, and the smile had a touch of wickedness. "I meant nothing by it—nothing at all. As we are both loyalists, we must be friends. Good-by, Calhoun!"

Dyck's face cleared very slowly. Mallow was maddening, but the look of the face was not that of a foe.

"Well, let us be friends," Dyck answered with a cordial smile. "Good-by," he added. "I'm d—d sorry we had to fight at all. Good-by!"

CHAPTER IV.

The Killing of Erris Boyne.

"There's many a government has made a mess of things in Ireland," said Erris Boyne; "but since the day of Cromwell the Accursed this is the worst. Is there a man in Ireland that believes in it, or trusts it? There are men that support it, that are served by it, that fill their pockets out of it; but by Joseph and by Mary, there's none thinks there couldn't be a better! Have a little more marsala, Calhoun?"

With these words, Boyne filled up the long glass out of which Dyck Calhoun had been drinking—drinking too much. Shortly before, Dyck had lost all his cash at the card-table. He had turned from it penniless and discomfited to see Boyne, smiling, and gay with wine, in front of him.

Boyne took him by the arm.

"Come with me," said he. "There's no luck for you at the tables today. Let's go where we can forget the world, where we can lift the banner of freedom and beat the drums of purpose. Come along, lad!"

The time was critical for Dyck—critical and dangerous. He had lost money heavily; he had even exhausted his mother's legacy. Of late he had seen little of his father, and the little he had seen was not fortunate. They had quarreled over Dyck's wayward doings. He had angered his father terribly, and Miles, in a burst of temper, had disclosed the fact that his own property was in peril. They had been estranged ever since; but the time had come when Dyck must at least secure the credit of his father's name at his bank to find the means of living.

It was with this staring him in the face that Erris Boyne's company seemed to offer at least a recovery of his good spirits. Dublin knew little of Boyne's present domestic life. It did not know that he had injured his second wife as badly as he had wronged his first—with this difference, however, that his first wife was a lady, while his second wife, Noreen, was a beautiful, quick-tempered, lovable, eighteen-year-old girl, a graduate of the kitchen and dairy, when he took her to himself. He had married her in a mad moment after his first wife—Mrs. Llyn, as she was now called—had divorced him; and after the first thrill of married life was over, nothing remained with Boyne except regret that he had sold his freedom for what he might, perhaps, have had without marriage.

Then began a process of domestic torture which alienated Noreen from him, and roused in her the worst passions of human nature. She came to know of his infidelities, and they maddened her. They had no children, and in the end he had threatened her with desertion. When she had retorted in strong words, he slapped her face, and left her with an ugly smile.

Of visitors they had few, if any, and the young wife was left alone to brood upon her wrongs. Erris Boyne had slapped her face on the morning of the day when he met Dyck Calhoun in the hour of his bad luck. He did not see the look in her face as he left the house.

Ruthless as he was, he realized the time had come when by bold effort he might get young Calhoun wholly into his power. He began by getting Dyck into the street. Then he took him by an indirect route to what was, reputedly, a tavern of consequence. Outwardly it was a tavern of the old class, superficially sedate, and called the Harp and Crown. None save a very few conspirators knew how great a part it played in the plan to break the government of Ireland and to ruin England's position in the land.

The entrance was by two doors—one the ordinary public entrance, the other at the side of the house, which was on a corner. This could be opened by a skeleton key owned by Erris Boyne.

He and Dyck entered, however, by the general entrance, because Boyne had forgotten his key. They passed through the bar-parlor, nodding to one or two habitues, and presently were bestowed in a room, not large, but well furnished.

They played cards, and Dyck won. He won five times what he had lost at the club. This made him companionable.

"It's a poor business—cards," he said at last. "It puts one up in the clouds and down in the ditch all at the same time. I tell you this, Boyne—I'm going to stop. No man ought to play cards who hasn't a fortune; and my fortune, I'm sorry to say, is only my face!" He laughed bitterly.

"And your sword—you've forgotten that, Calhoun. You've a lot of luck in your sword."

"Well, I've made no money out of it so far," Dyck retorted cynically.

"Yet you've put men with reputations out of the running, men like Mallow. Try a little more of this marsala, Calhoun. It's the best in the place, and it's got a lot of good stuff. I've been coming to the Harp and Crown for many years, and I've never had a bad drink all that time. The old landlord is a genius. He doesn't put on airs. He's a good man, is old Swinton, and there's nothing good in the drink of France that you can't get here."

"Well, if that's true, how does it happen?" asked Dyck, with a little flash of interest. "It means a lot of trouble, eh?"

"It means some trouble. But let me tell you"—he leaned over the table and laid a hand on Dyck's, which was a little nervous—"let me speak as an old friend to you, if I may. Here are the facts. For many a year, you know as well as I do, ships have been coming from France to Ireland with the very best wines and liquors, and taking back the very best wool—smuggled, of course. Well, our little landlord here is the d—dest rogue of all. The customs never touch him. From the coast the stuff comes up to Dublin without a check, and, as he's a special favorite, he gets the best to be had in la belle France."

"Why is he such a favorite?" asked Dyck.

Erris Boyne laughed, not loudly, but suggestively.

"When a lady kisses a man on the lips, of her own free will, and puts her arm around his neck, is it done, do you think, because it's her duty to do it or die? No, it's because she likes the man; because the man is a good friend to her; because it's money in her pocket. That's the case with old Swinton. France kisses him, as it were, because"—he paused, as though debating what to say—"because France knows he'd rather be under her own revolutionary government than under the monarchy of England."

His voice had resonance, and, as he said these words, it had insistence.

"Do you know, Calhoun, I think old Swinton is right. We suffer here because monarchy, with its cruel hand of iron, mistreats us, brutalizes us."

(To Be Continued)

# HUNGARY AGAIN FINDS FAVOR IN FIGHTING DUELS

Budapest— The passion for duelling, which slumbered in Hungary during the war is breaking out with increased vehemence, according to a report of the Ministry of Home Affairs just made public. About 6,000 challenges to fight were recorded during the last six months, and in 350 cases the combat was fought without a serious result. There were three killings.

**Minor Incidents Cause Duells**

Trifling incidents have been the cause of some encounters. Treading on a man's foot in an over-crowded street-car or calling a person a "fool" might impel two solemn-looking gentlemen in full-dress and top-hat to call on you on behalf of the offended person requesting you to name your seconds.

As a rule the conference leads to explanations, apologies and a protocol embodying these important facts to the satisfaction of all parties concerned. But when the insult is considered too gross on the offender too stubborn, the seconds rule that only blood can wash the insult away and they fix the conditions of the next morning's encounter with light, or heavy swords, with bandages or without, or with pistols. The combat then takes place in one of the fencing schools or, when fought with pistols, in some deserted meadow outside the town.

**Punishable By Imprisonment**

Political antagonists frequently change arguments for weapons and a heated debate n Parliament is generally followed by a couple of duels. Even ministers have to accept the challenge of an opposition member and it is still remembered that the late Count Stephen Tisza when prime minister fought nine duels with his political opponents.

Under the penal code of Hungary an armed combat is a punishable misdemeanor. Sometimes when combatants are tried and sentenced to a few months imprisonment they serve it in a special establishment of detention, an operette-prison, where they may provide themselves with outside food, drink and clothing, take outdoor exercises and receive any number of visitors.

**A Class Privilege**

Duelling is regarded as a class-privilege of the gentry, the nobility and by tacit consent of the learned professions. The working man is excluded from the "benefit of chivalry" and if the offender be a workman, ordinary judicial proceedings might be taken against him in case of of-any male member of the so-called privileged classes refuse to accept a challenge, he would inevitably be blacklisted by his club and spurned by society friends as a coward.

All efforts to abolish this ludicrous situation and tradition have heretofore failed. The sentiment of the aristocracy is so overwhelmingly prejudiced against what they call cowardice of those who possess the moral courage to condemn duelling that some members of the "anti-duelling league" have been compelled to yield to the pressure of public opinion and fight when challenged.

# TO WITHDRAW AMERICAN SHIPS FROM TAMPICO

Washington, D. C.—Withdrawal of the cruiser Cleveland and the gunboat Sacramento from Tampico, Mexico, was ordered on Friday by the navy department. In making this announcement, Secretary Denby said that the order had been issued by mutual agreement with the state department.

It was intimated that there apparently was no pressing need for the ships at the port as there seemed little immediate danger to American life or property.

Mexico City—Official reassurances were given on Friday in statements to the newspapers that the Tampico situation does not contain elements of danger to peaceful relations between the United States and Mexico.

"There is no need to give further thought to the subject," Secretary Calles, chief of cabinet, said on Friday. "The vessels belong to a friendly nation that merely seeks to protect its nationals, and this is no reflection on our national integrity."

# SHIPS BRING $8,000,000 IN GOLD TO NEW YORK

New York—There was golden opportunity at sea on Friday for buccaneers that some people believe have been stealing ships right out in the ocean. Five steamers ploughing through the Atlantic toward New York have more than $8,000,000 in British gold to be delivered to American banking houses.

All are passenger carriers, heavily manned and bankers express no fear of pirates.

The Mauretania has more than $5,000,000 in gold aboard while other shipments are on the Olympic, Carmania, Lapland and Oropesa.

This week nearly $11,000,000 in gold has been unloaded from steamers here. By mid-July almost $400,000,000 in gold will have been imported since Jan. 1.

Banking house figures show that there is more than $3,200,000,000 in gold stored in the United States, the largest amount ever accumulated in this country, and about one-third of all the gold in the world.

Fears for the safely of the passenger steamship Callao, bound from Buenos Aires for New York, were set at rest on Friday when the Munson line was notified she had been sighted off San Juan, Porto, Rico, last Tuesday and probably would arrive here next Thursday.

# MOVE TO INDICT GOVERNOR SMALL

Springfield, Ill.—Evidence supporting charges that Gov. Len Small and Lieut. Gov. Fred E. Sterling withheld public moneys while occupying the office of state treasurer will be laid before the Sangamon county grand jury on Monday by state's Attorney C. Fred Mortimer.

Indictment of the chief executive and Sterling looms as a possibility of the investigation. Others, comprising a relatively small coterie in the state house, may be hit by the inquiry.

It is reported that the governor will retaliate by attempting to impeach the attorney general. It is understood that he has the Brundage payroll under investigation as a means to that end.

# CHARGE ARMOUR WITH FRAUD IN BOND SALE

Chicago—J Ogden Armour, Mary W. Harriman and eleven others were charged here on Friday with attempting to cheat and defraud minority stockholders in the Chicago Utilities company in connection with an alleged planned auction sale of $20,000,000 in default bonds. The allegations were made by twenty-three minority stockholders.

A bill for an injunction to prevent the sale states that the defendants intend to purchase these bonds in their entirety for only $750,000.

The complainants set up in their bill that they own only a small percentage of the total amount of bonds secured by the property and assets of the Chicago Utilities company and that Armour and the other defendants to the bill own and control all of class "A" and most of class "B" of the $20,000,000 bond issue.

The bill states that because there is interest due on these bonds, the property securing them, worth $30,000,000, is going to be sold to the highest bidder. This, according to the minority stockholders constitutes an effort to freeze them out.

LUCKY STRIKE cigarette
It's toasted
The American Tobacco Co.

# CLASSIFIED ADVERTISING

Wisconsin Rapids Daily Tribune WANT ADS Bring Results

Based on five words to line.
1 time .....10c per line
3 times .....9c per line
6 times .....8c per line
No ad taken for less than two lines nor less than 25c for one time.
All classified ads strictly cash in advance.
To insure publication the day they are received, all classified advertisements must be in this office not later than 11:00 o'clock a. m.

**SALESMEN WANTED**

LIVE SALESMAN—Can earn $300 to $500 monthly selling our popular price line of men's clothing direct to consumer; nearby territory open; big opportunity. Write for information. Hauger Martin Co., Grand Rapids, Mich. 7-13

**HELP WANTED—Male or Female**

CLERKS—(Men, women) over 17, for Postal Mail Service. $120 a month. Experience unnecessary. For free particulars of examinations, write R. Terry, former Civil Service Examiner, 1193 Continental Bldg, Washington, D. C. 7-11

**HELP WANTED—MALE**

WANTED—Man with saw to cut stove wood. M. J. Reilly. Route 2 Box 13. 7-12

WANTED—Carrier boy on east side for a good large route. Must be at least fifteen years old. Inquire at Tribune office. 7-8tf

**HELP WANTED—FEMALE**

WANTED—A housemaid. Apply to Mrs. I. P. Witter, 867 Third street south. 7-6tf

WANTED—Experienced maid for general housework. Tel. Red 1114. Mrs. O. Kress, South Second street. 7-13

WANTED— An experienced girl for general housework. None other need apply. Tel. 895 or inquire at Mrs. Drath, 1st St. North. 7-13

**WANTED!**

LADY COOK—For Restaurant

Must have experience. No baking. No others need apply.

C. F. MEHLBERG,
Shawano, Wisconsin
7-5 and 7

**WANTED!**

First Class Cook—Also Laundry Girl Will pay cook $20.00 and laundry girl $8.00 per week.

German Girl Preferred.

SISSON'S RESORT,
A. Sisson,
Eagle River, Wis.
7-9-11

**SITUATIONS WANTED—FEMALE**

WANTED—Position as nurse girl by 14 year old girl. Phone Green 299. 7-13

**WANTED TO RENT**

WANTED—Furnished apartment with bath. Address J. D. Tribune. 7-12

WANTED—Four or five rooms. Address Mrs. M. care Tribune. 7-13

WANTED—Thre or four rooms unfurnished on east side. Phone No. 10. 7-2tf

WANTED—To rent or buy 6 room house. Must be priced right. Inquire A. B. C. Tribune. 7-10

WANTED TO RENT—A room in private family. Board preferred. Call at Tribune Office.

WANTED TO RENT—House or part of a house. Must have four or five rooms. Will furnish own furniture. Desirable tenants. Call Tribune office. 6-10tf

**ATTENTION NEKOOSA!**

WANTED—2 or 3 rooms, furnished or unfurnished, for light housekeeping, in Nekoosa. Miss Peters, care of Tribune. 6-27tf

**ROOMS FOR RENT**

FOR RENT—Rooms for rent in an upper flat. Phone Red 1103. 7-13

**FOR RENT**

FOR RENT—House on 8th St. South. Phone 953. 7-11

FOR RENT—8 room house near Lyons Park. Inquire John Malicke. 7-15

**WANTED TO BUY**

WANTED TO BUY—I am always in the market for furniture, stoves and other household articles. If you have such articles for sale call on C. H. Klug, 165 First St. North or phone 1177. 6-21tf

**FOR SALE**

FOR SALE—New tent, 5x7. Phone 876. 7-12

FOR SALE—Soda fountain. Excellent condition. Now in use. Barnes Candy Store. Just the article for new beginner. Sold on terms. 7-15

FOR SALE—Light spring wagons, open and top buggies, good as new, at bargains. Sweet & Anderson Carriage Works, Baker street. 7-8tf

**HOUSEHOLD FURNITURE**

FOR SALE—Ice boxes at C. H. Klug's Second Hand Store. 7-6tf

FOR SALE—One steel kitchen range at a bargain. Burns wood or coal. Call Red 715. 7-12

FOR SALE—Kitchen cabinet and Auto Knitting Machine cheap. Phone 101. 7-11

FOR SALE—A gasoline range. Very cheap if taken at once. Phone Green 1117. 7-1tf

FOR SALE—at bargain prices at 1264 Washington avenue, framed pictures and extra frames, window screens, center table, shelf, 10 gal. milk can, porcelain and tin dishes, braided rugs, Household sewing machine and various other household articles. Phone Red 715 Mrs. H. G. Harrower. 7-15

**LOCAL REAL ESTATE**

FOR SALE—Modern home on 9th St. North. Phone 636. Frank Carey. 6-24tf

IF YOU WANT to buy, sell or rent a home see Geo. W. Lyons, 780 Hale St. Phone 1016. 7-8tf

FOR SALE—1 8-room house and two lots close to school, 4 blocks from Main St. Price $3,000. Tel. M. C. Jacobsen. 7-12

IF YOU WANT TO BUY or sell your property see me at once. Bargains in city property and farms. I get results. Geo. Forrand. Phone 755. 3-21tf

**FARM LANDS**

WANTED TO HEAR from owner having farm for sale, state cash price and full description. John J. Black, Wisconsin Street, Chippewa Falls, Wisconsin. 6-25 7-2 7-9

**HORSES AND LIVESTOCK**

FOR SALE—One nice Guernsey cow, fresh, 5 year sold. M. J. Reilly, Route 2. 7-11

**USED CAR BARGAINS**

FOR SALE—1920 model Buick roadster. Good condition. Call at 471 8th Ave. S. 7-8

FOR SALE—Oldsmobile Four roadster in good condition. Address H. T. Tribune. 7-10

FOR SALE—1921 Dodge touring car. Good condition. Auto Exchange, 1st Ave. North. Bert Worden. 7-8tf

**AUTO TIRES**

TIRES EXCHANGED—We will take your old tires in exchange for new ones. We handle the Goodyear Non-Blowout, Gopher and several others of the best makes in the country. Fair dealing and reasonable profit. Wood County Tire Company, East Side. 8-14tf

**BATTERY SERVICE**

WISCONSIN RAPIDS EXIDE STATION—We charge and repair all makes of batteries. Work guaranteed. 205 Oak St. Phone 493. 7-1tf

PREST-O-LITE SERVICE—Batteries charged, repaired and rebuilt. Work guaranteed. Phone 1044. Baehrs, Battery & Supply Co., 1st Ave. North. 8-17tf

WILLARD STORAGE BATTERY SERVICE—I carry a complete line of new batteries for all makes of cars and repair all makes of batteries. Staub Electric Shop. Phone 205, 127 1st St. North, East Side. 5-6tf

**TAXI SERVICE**

ANDY'S TAXI LINE—Careful drivers, day and night service. Funeral and weddings. Reasonable prices Phone 307. Office 3rd Ave. S. 7-1tf

**MISCELLANEOUS**

PAINTING AND PAPER HANGING by the hour or job. Tel. Nekoosa 178. 7-11

**LOST**

LOST—Black and white cow. Tel. Rural 3231. 7-11

LOST—A pair of trousers, between Witter Hotel and D. E. Carey residence. Leonard Link. 7-13

LOST—A kit of automobile tools on 8th or Oak street or between Nash's Hardware Store. Phone 291. 7-11

NewspaperARCHIVE®
NewspaperARCHIVE®

# SOCIETY *News Of Interest To Women* EVENTS

Sunday School board.

The Sunday School Board of the M. E. Church will meet with Mrs. Von. L. Holliday at 225 Birch street, Tuesday evening. A large attendance is desired.

* * *

Owing to the extremely warm weather, the picnic which was to have been given Wednesday, July 13th, by the Woman's Association of the Congregational church, has been indefinitely postponed.

* * *

T. T. Class meets.

The T. T. Class of the M. E. Sunday School will hold their regular monthly business meeting Tuesday afternoon at the home of Mrs. C. M. Renne, on 8th, st. south instead of with Mrs. O'Dell.

* * *

Picnic—

A jolly crowd composed of the Misses Margaret and Mildred Bossert, Aileen Ekelund, Faugha Werle, Janet Riley and Leo Reynolds, Lloyd Taylor, Stuart Larson, James Ross and Franklyn Miller enjoyed a picnic spread and also the dancing party at the pavilion Friday evening.

* * *

LeTreize Picnic—

The members of the LeTreize Club, were among the number of the many crowds, who held picnics and attended the dance Friday evening at the Pavilion. Out of town guests were Miss Margaret Griffin of Memphis, Tenn., and Miss Hazel Delano of Manitowoc, Wis.

* * * *

Club Picnic—

Mrs. Guy O. Babcock, Mrs. J. B. Arpin of this city and Mrs. A. J. Midthun of Port Edwards were Friday afternoon hostesses entertaining the members of the S. and R. Club, their husbands, and a number of out of town guests, at a picnic supper. The merry party remaining for the dance held in the evening. The out of town guests included Mrs. O. F. Isensee, Mrs. B L. Graves of Chicago, Ill., and Mrs. Ethel Kruger of Madison, Wis.

* * *

Picnic—

Messrs. Stanton and Walter Mead, Belle Isle, entertained a number of friends Friday afternoon at a beef steak fry at Bull's Eye, in honor of the Mead house party, the Misses Jane and May Baldwin of LaCrosse, Wis., Guilbert Dickerman of Duluth, Minn., and Henry Baldwin of Cleveland, Ohio. Others attending were Mr. and Mrs. Geo. W. Mead and daughter, Emily, Miss Ella Hasbrouck, Miss Zelda Eggert and Jere Witter. The Misses Anita and Helen Arpin of Bruce were among the out of town guests. Following supper the party attended the dance at the Pavilion. Mr. and Mrs. Mead and family, their house guests and Jere Witter motored to Wausau this morning to spend the day at the country club.

## PERSONAL MENTION

Mr. and Mrs. E. H. Chapman and Mr. and Mrs. C. E Chapman have returned from a camping trip to High Lake and other northern lakes They report a fine catch of muskies and bass.

Mr. and Mrs. C. E. Chapman, left this morning for their home at Gary, Ind., after a six weeks visit with relatives in the city. On their way back they will stop off at Evanston, to visit Evelyn Chapman, who is attending Northwestern University there.

Miss Irene Mintz, was a guest of friends in Stevens Point, last evening.

Miss Cecile Arpin, 735 Drake street, who has been attending Smith College at Northampton, Mass., returned home Friday afternoon.

Mrs. B. L. Graves, who has been a house guest of Mr. and Mrs. J. F. Alexander, Port Edwards, will leave this evening for her home in Chicago.

R. C. Brown of Wantoga, Oklahoma, is a guest at the F. MacKinnon home, 890 Third avenue north.

Mr and Mrs. O. A. Labus, Fifth street north, are entertaining as their house guest, Miss Hazel Delano of Manitowoc.

Mr. and Mrs. C. A. Jasperson and son, Newell, of Port Edwards, left this afternoon for a two weeks' outing at the Chain o' Lakes at Waupaca.

Mrs. Ethel Kruger of Madison is visiting relatives in Wisconsin Rapids and Nekoosa.

Mr. and Mrs. H. H. Voss and Mrs. A. M. Muir of Nekoosa will leave on Monday in the Voss car for a visit with relatives in Madison.

Mrs. F. R. Goddard, Mrs. A. M. Muir of Nekoosa and Mrs. Ethel Kruger of Madison, spent the day with friends in this city.

Dr. and Mrs. Hugh Waters and daughter, Kathryn of Nekoosa, will leave Sunday morning in their car, to visit relatives in Springfield, Ill., from where they will continue their journey to different points in Canada.

Mr. and Mrs. Louis Peyrace and daughter, Lorene, 327 Eighth street south, spent Friday in Wausau.

The Misses Carol Steib and Doris Kleberg, motored to Waupaca Friday to spend the day at the Chain o' Lakes. They were accompanied home by Miss Steib's mother, Mrs. F. L. Steib, who returned from a three weeks' stay in Waupaca.

Miss Thelma Bohn, Washington avenue, is spending a week with friends at Waupaca.

Mrs. A. A. Brown of Richmond, Indiana, is visiting relatives in this city.

L. H. Tucker of Oconto, has accepted a position as business solicitor for the Central Wisconsin Electrical Co. of this city.

Tony Edwards and family, 558 Third avenue north, have returned from a visit with relatives in Adams. They were accompanied home by Mrs. Edwards' mother, Mrs. E. J. Hoeft, who will remain for an extended visit.

The Misses Blanche Daschner and Beulah Arnett, have returned to their homes, after visiting friends in Marshfield.

Miss Barbara Daly, 1222 Third street south, returned Thursday evening from a visit with Miss Beatrice Ellis at the Ellis summer home in Eagle River.

Will Gross of Wausau was a Friday guest of his sister, Mrs. Don Davis, 325 Third street south.

Mrs. Carrie Miller and daughter, 322 Eighth street south, returned on Thursday from a visit with relatives in Pittson, Pa.

Rev. A. A. Bennett and family, 421 Oak street, left Thursday for a two weeks' trip to Fond du Lac and Waupaca.

Mr. and Mrs. Fred Getzlaff, and son of Milwaukee are visiting relatives in this city.

Guy Love of Stevens Point spent

**Picnic Postponed—**

Mr. and Mrs. Robert Jacoby and son Arthur, of Clintonville, motored here Friday to spend a few days with friends and relatives.

Mr. and Mrs. Jess Fritz, 437 Third avenue north, announce the birth of a 10-pound boy, born July 8. Friday here.

Mrs. Henry A. Miller, Fourth avenue north, who has been confined to her home with illness for the past several days, is able to be out again.

Mrs. Henry A. Miller, Fourth avenue north, is recovering from a recent illness.

Mrs. J. Skaller and daughter, Rose, of Chicago arrived this evening for a visit at the home of Mr. and Mrs. H. D. Mintz, Washington avenue.

Edward Krause, 475 Second street north, will leave Sunday morning for Racine, to drive back a five passenger Mitchell touring car, recently purchased of the Nash Agency of this city.

Mrs. J. G. Love, who has been visiting relatives in this city, left Thursday for her home in Milwaukee, accompanied by Miss Mildred Love, 373 First street north, who will remain for a two week's visit.

**LEST YOU FORGET**

**Tonight**

Palace Theatre—Wm. S. Hart in "O'Malley of the Mounted."

Ideal Theatre—William Farnum in "Western Pep."

Flora DeVoss Tent Show—"The Stowaway."

Dance at McQuire's Bowery.

Dance at Seneca Corners.

**Future Dates**

July 10. Palace Theatre—William Russell in "Colorado Pluck."

July 10. Badgers Local No. 187 meeting.—Installation of officers.

July 10—Dance at Peter's.

July 10.—Baseball game at Ahdnawagam grounds—Nekoosa vs. Lawrence Club.

July 10. Ideal Theatre—Harry Carey in "The Wallop."

July 11.—Musicians Union meeting.

July 13. Meeting of L. O. O. Moose.

July 12, 13, 14. Ideal Theatre—Priscilla Dean in "Outside The Law."

July 13-14. Palace Theatre—"Paying the Piper."

August 1-6. Elks Mardi Gras.

## RUDOLPH LOCALS

The school meeting of the Rudolph Graded School, was held at the school house Tuesday evening. Officers were elected for the coming year. N. G. Ratelle, the retring director, will be succeeded by Mrs. Will Piltz. Herman Schwenkner purchased the hay on the school grounds. The hay on the Catholic school grounds was to have been sold on Wednesday evening, but so few were present that it was postponed until next Monday evening.

Rudolph was visited by a lovely rain Wednesday which will be a great help to the crops. Hail also fell.

A party from Wisconsin Rapids is laying the floor in the new factory this week.

Miss Alice Topping, who is attending summer school at Stevens Point is spending the week end with her mother's cousin, Mrs. N. G. Ratelle.

Miss Florence Martin, who has spent the winter and spring at the home of her aunt, Mrs. N. G. Ratelle, will leave Sunday night to spend a few months with her father at Yellowstone Park, Wyoming.

Mr. and Mrs. Geo. King and son, of Chicago, are spending a few weeks at the home of her parents, Mr. and Mrs. Peter Reuter.

Peter Luin and children and Mr. and Mrs. Martin Joosten, returned home Friday from Freedom.

## THEATRES

**AT THE TENT THEATRE**

The Flora DeVoss Company, will close their engagement under their canvass theatre tomorrow night with "The Divorce Question." Tonight will be presented The Stowaway, a comedy drama. Refined vaudeville is introduced between acts, making the performance continuous. The Company, is drawing large houses and their prices are within the reach of everyone.

**PALACE THEATRE**

A Real detective story with a Canadian Northwestern Mounted Policeman as the hero, portrayed by Wm. S. Hart, is "O'Malley of the Mounted," his new Paramount's picture, which will be shown at the Palace theatre tonight. Mr. Hart wrote the story and Lambert Hillyer directed and adapted it for the screen

There is a mystery of real thrill—the search for a murderer in the wilds of the western country. Like a bloodhound, Hart follows his man into the hills and becomes one of the bandit crew which is protecting the culprit. By a strange twist of fate, the pursuer learns to love the sister of the man he is after and the latter saves him from death at the hands of the bandits.

How this situation is made to end happily will puzzle the spectators to the last. But it does and the interest and logical termination afford a picture that will not soon be forgotten.

In the course of the story, is a real western rodeo, a congress of wild riders and broncho busters, wherein some of the best feats of horsemanship imaginable are shown. Eva Novak is the leading woman.

Louisville—The death penalty was recommended on Wednesday in the trial of Walter P. Stamp, charged with the murder of W. Smith Russell.

## WEST SARATOGA

Geo. V. Hammond, who died July 4th, was buried beside his wife, who preceded him four years ago, in Green Hill Cemetery, on Thursday. Funeral services were conducted by Rv. C. A. O'Neil of Nekoosa and the G. A. R., of Wisconsin Rapids.

Mr and Mrs. Geo. Boynton, of Loyal, attended the funeral of the former's uncle, Geo. V. Hammond.

William Tesser and Mrs. Wilson Williams, are both on the sick list this week.

Mr. and Mrs. S. Abbot, Mrs. James VanTassel, James Gardner and Harry Colcordall of Strongs Prairie, attended the funeral of Mr. Hammond.

Prat Dawes, L. R. Hammond and Geo. Parrot, motored to Friendship on Monday and were accompanied home by Mrs. Winn McGowan, who is spending the week at the L. R. Hammond home.

Prat Dawes, George Parrot, Mr. and Mrs. L. R. Hammond, William Nicolaus and family and guests, A. P. Mulroy and family, of Nekoosa enjoyed a picnic dinner at the mouth of the Seven Mile Creek on Sunday.

Mr. and Mrs. Howard Ammundson of Wisconsin Rapids, spent Sunday and Monday at the Frank Ross home and with relatives in New Rome.

W. D. Ross and family, Mr. and Mrs. Henry Kruger and Ernest Ross, H. A. Anderson and wife, Mrs. Will Ross and daughter Ethel and the Anderson brothers, attended the celebration at Nw Rome, the Fourth.

Clyde McClure and family, of Neenah, R. B. Roberts and family and Frank Ross and family, enjoyed a picnic at the river bank, Sunday.

Mr. and Mrs. T. Ostrum, of Armenia, attended the funeral of Mr. Hammond on Thursday.

Mr. and Mrs. Geo. A. Doney, Miss Katherine E. Bryan and Harry Preslawski, of Green Bay, arrived Saturday for a visit at the William Nicolaus home. They left for their home on Monday.

Mr. and Mrs. Eben Morse, of Kilbourn, attended the funeral of Mr. Hammond, on Thursday.

Geo. Parrot, of Chicago was a guest at the L. R. Hammond home from Saturday until Monday.

Clyde McClure and family of Neenah arrived Saturday for a few days visit at the R. B. Roberts home.

Mrs. H. E. Davis, of Wisconsin Rapids, who has been nursing Geo. V. Hammond through nine months illness, left Tuesday for her home.

**PRESIDENT'S WIFE PICKS FLOWERS; CROWD GATHERS**

Washington, D. C.—Some people can pick flowers in their front yard gardens without attracting attention, but not so in the case of Mrs. W. G. Harding. Mrs. Harding braved the sun and fierce heat to gather some flowers near the front fence of the White House grounds She couldn't brave the rapidly growing throng of the curious. She retreated.

New York—Theda Bara, siren of the films, is a bride. Her friends here learned today that she had been secretly married last Saturday at Greenwich, Conn., to C. J. Brabin, director of her pictures.

**ADVERTISED MAIL**

Gentlemen: Don, John; Johnson, Victor; Kraus, R. L.; Kowalske, Edmund; Krekel, Reidge; Lewis, Peter; Maynard Bros.; Nordbe, Oscar; Peterson, John; Pollock, R. S.; Reaant, Mr. and Mrs. Fred; Scott, Wm. Jr.; Wyatt, R. L.; Williams, Roy.

Ladies: Evans, Mrs. Murt; Jurgenson, Mrs. Anna; Johnson, Mrs. J.; Landis, Mrs. Pearl; Marceau, Miss Lucile; Mead, Miss Blanche; Pruser, Miss Georgia; Thomson, Miss Della; Wendland, Miss Matilda.

Robert Nash, Postmaster.

**JOHN GIBSON IMPROVING**

John Gibson, age 9, son of Mr. and Mrs. R. M. Gibson, Third street south, who has been seriously ill with an infection of the bone in his leg, is considerable better. Saturday noon the youngster enjoyed his first meal of the week and although in considerable pain he will recover unless the infection spreads to other parts of the body.

There was never any trouble in Mexico until it became inhabited.


DANCE
McGUIRE'S
BOWERY
Saturday, July 9
Good Floor Good Music
Everybody Welcome

PALACE
Monday and Tuesday
10c and 25c

It's A Big, Powerful, Thrilling Story Told By A Distinguished Cast of Players.

THE CIRCLE OF DEATH

Around them the circle of death drew closer. A common doom awaited them. Nearer and nearer rode the black-robed riders: a veritable hell of death-defying desperados! How the little band escaped is one of the many thrilling surprise climaxes that make

"The Midnight Riders"

Extraordinary

Do you know that Wyoming had its robed and masked riders and that "The Midnight Riders" is full of appeal, heart interest, thrill after thrill and powerful sensation because it deals with these mysterious members of a great secret order?

Don't miss "The Midnight Riders" at the Palace, Monday and Tuesday.

AT THE
BIG TENT
TONIGHT
The Flora DeVoss Company presents
"The Sto'away"
A Comedy
Sunday Night:
"The Divorce Question"
Bargain prices:
Children 13 tax 2c, total 15c
Adults 25 tax 3c, total 28c

PALACE
Wednesday and Thursday, 13-14

PALACE
TONIGHT ONLY
Prices 10c and 30c
Worth-More Pictures

HALT!
UP WITH YOUR HANDS
WM. S. HART in
'O'Malley of the Mounted'
IS HERE, AND IT IS A GOOD ONE!
Also
CLYDE COOK in
"The Huntsman"
Some Comedy—You Will Say So—It's Big, It's 2-Acts, It's Good—And Above All It's Phunny!

Tomorrow—(Sunday)—Matinee 10c & 20c—Night 10c & 25c
WILLIAM RUSSELL in
"Colorado Pluck"
Also A Sunshine Comedy
"HER DOGONE WEDDING"
And Another Beautiful Pathe Review.
"Paying the Piper"
Is A Big One, Here Wednesday and Thursday, July 13 and 14

Tonight 10c-25c Prices Sunday-IDEAL-Nights Matinee 10c & 20c -Night 10c & 25c AT 7:15

Action—Thrills—Comedy and Romance
William Fairbanks in
"Western Pep"
It's A Go-And-Get-Them Stunt! Picture Over Cliffs—Through The Air—Big Fights—Regular He-Man Affair!

Extra Added Attraction—Late International News!

The Comedy—
"When Eve Fell"

The Galloping Romance of a Western Rover
HARRY CAREY in
"THE WALLOP"
A Picture That Moves—And Keeps A Moving From Start to Finish! "The Wallop" Will Jar Your Eye Teeth! Be on Your Guard—It's Here With a Terrific Punch.

Special Music
Wisconsin Rapids
Quintette

The Comedy—
"Country Heir"
Full of Amusing Situations

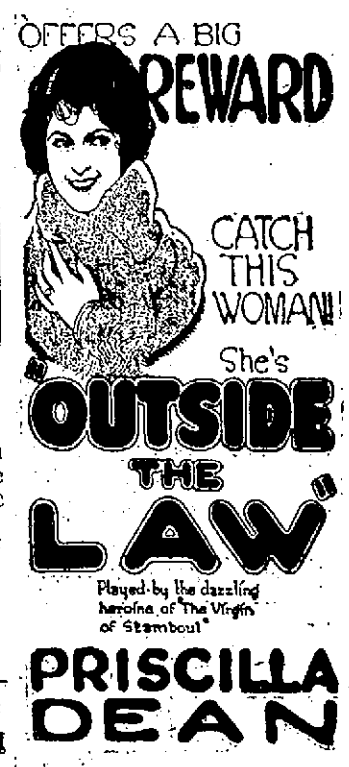


THE SPIRITS WHISPER—REX IS COMING

# The Tribune Sport Corner

## AROUND THE HORN

### MONDAY'S SCHEDULE

**AMERICAN ASSOCIATION**

Toledo at Milwaukee.
Louisville at Minneapolis.
Columbus at Kansas City.
Indianapolis at St. Paul.

**AMERICAN LEAGUE**

Washington at St. Louis.
New York at Chicago.
Boston at Detroit.
No other games scheduled.

**NATIONAL LEAGUE**

Cincinnati at Boston.
Chicago at New York.
St. Louis at Philadelphia.
Pittsburg at Brooklyn.

### SUNDAY'S RESULTS

**AMERICAN ASSOCIATION**

Toledo 10-5, Milwaukee 3-6.
Minneapolis 5, Louisville 4.
Columbus 14, Kansas City 10.
Indianapolis 8-5, St. Paul 4-2.

**AMERICAN LEAGUE**

Washington 9, St. Louis 4.
Chicago 4, New York 1.
Cleveland 10-1, Philadelphia 0-0.
Boston at Detroit (called fifth, rain)

**NATIONAL LEAGUE**

Brooklyn 7, Pittsburg 3.
New York 2, Chicago 1.
No other games scheduled.

### TEAM STANDINGS

**AMERICAN ASSOCIATION**

| | W. | L. | Pct. |
|---|---|---|---|
| Louisville | 29 | 33 | .598 |
| Minneapolis | 44 | 34 | .564 |
| Milwaukee | 42 | 39 | .519 |
| Indianapolis | 39 | 41 | .488 |
| St. Paul | 39 | 41 | .488 |
| Kansas City | 36 | 41 | .468 |
| Toledo | 38 | 44 | .463 |
| Columbus | 34 | 47 | .420 |

**AMERICAN LEAGUE**

| | | | |
|---|---|---|---|
| Cleveland | 50 | 28 | .641 |
| New York | 46 | 31 | .597 |
| Washington | 44 | 30 | .530 |
| Detroit | 40 | 39 | .506 |
| Boston | 34 | 40 | .459 |
| St. Louis | 34 | 45 | .430 |
| Chicago | 33 | 44 | .429 |
| Philadelphia | 31 | 46 | .403 |

**NATIONAL LEAGUE**

| | | | |
|---|---|---|---|
| Pittsburg | 52 | 26 | .669 |
| New York | 47 | 28 | .627 |
| Boston | 40 | 32 | .556 |
| St. Louis | 40 | 36 | .526 |
| Brooklyn | 40 | 38 | .513 |
| Chicago | 32 | 40 | .444 |
| Cincinnati | 27 | 47 | .365 |
| Philadelphia | 21 | 52 | .263 |

Cleveland—Although outbatted, Cleveland shut out Philadelphia in a double header here on Sunday scoring ten runs in the first game and one in the second.

Cleveland bunched nine of its hits with five passes in the first contest.

Norton won his own game by scoring Johnston with a single. Philadelphia bunched a double and two singles but was unable to score.

Chicago—Red Faber pitched almost unbeatable ball on Sunday while Chicago hit Quinn opportunely and won their third consecutive game of the series from New York 4 to 1. The Yankees were saved from a shut out when they managed to bunch a couple of hits in the third with a base on balls sandwiched in between.

St. Louis—The hitting of Judge, who batted two home runs and a triple and the steady pitching of Mogridge enabled Washington to defeat St. Louis, 9 to 4 here on Sunday. Although the Browns hit safely thirteen times they were unable to score a run until the eighth inning.

Brooklyn—Brooklyn defeated Pittsburg 7 to 3 by bunching hits in the fourth and fifth innings. Grimes of the Superbas won its eighth straight victory, holding the Pirates to five hits and stopping Bigbee, who had batted safely in twenty-three consecutive games.

New York—The New York Nationals profited by Chicago's mispiays and won their third straight from the Cubs, 2 to 1. Bancroft reached first in the fifth on Hollocher's foul throw and scored on Frisch's triple. Frisch scored when Kilifer threw over Deal's head trying to catch him off third.

Milwaukee—Eddie Schack's sterling right arm and a screeching triple by Ty Lober saved the Brewers from a double drubbing at the hands of the fast flying Mudhens at O. Bowman's open faced stadium, on Sunday.

The opening battle was a romp, the Hens clubbing Trentman and Northrop all over the green and winning 10 to 2. The count in the second was 6 and 5, the Egans galloping from behind and putting the winning buttons over in the seventh, much to the delight of what had been a greatly peeved crowd of some 10,000 fans.

Minneapolis—Minneapolis took the first game here on Sunday from Louisville, 5 to 4, and is now but three full games out of first place. Robertson, who was reinstated on Saturday after a suspension of five days for a running with Umpire Connolly here last Monday, outpitched Wright and Collop. McKechnie's home run over the right field fence on the first ball Wright pitched was a feature.

St. Paul—Indianapolis went ahead of St. Paul on Sunday by taking both games of a double header, 8 to 4 and 5 to 2. The visitors won the first game by scoring six runs on six hits, a sacrifice and an error, off Shea. Kelly and Foster finished the game. Miller got his fifteenth home run of the season with two on in the third. Indianapolis won the second game with Hall pitching. St. Paul drove Perry from the box in the sixth. Cave blanked the locals the rest of the way and also hit two long doubles in his two times at bat.

## AGAIN IN NATIONAL LEAGUE

Umpire Bill Brennan Who Jumped to Federal Organization Secures His Old Position.

Bill Brennan after an absence of six years from the major circuits, is again on the staff of the National

Umpire Bill Brennan.

league umpires. Brennan jumped from the National league to the Federal league at the time of the baseball war. Though regarded as one of the best umpires in baseball, he had been unable to find a place in the major circuits.

## BUYERS AND SELLERS STRUGGLE IN ITALY

Rome— The struggle between buyers and sellers still continues in Italy, as it goes to the heart of the Italian shopkeepers to reduce those prices which have made his fortune since the war.

A large quantity of wool has been sent to Italy from Australia, and consequently the Italian woolen merchants find a difficulty in disposing of their goods, and fine woolen stuff can now be produced for $10 a yard. The shopkeepers, however, refuse to sell this cheaper material until they have exhausted all the dearer but inferior quality cloth which they have in their shops, and continue calmly to charge from $100 to $200 for a suit of clothes.

Want to buy a new graphophone-A Tribune Want Ad will sell your old one

## HE IS NOW ABLE TO WALK ALL DAY

Civil War Vet Before Taking Tanlac Couldn't go Short Distance Distance Without Being Exhausted.

"Before I took Tanlac it would tire me down to walk just a few blocks, but now I can walk nearly all day without giving out," said Frederick Roedel, National soldiers Home, Milwaukee, Wis. Mr. Roedel served during the war between the States with the 36th Illinois Infantry. He has resided in Illinois [illegible] years.

"Yes, sir, it seems that I have been rejuvenated all over, and since Tanlac restored my appetite I'm glad to give it my endorsement. With time I began to feel weak and as I had been suffering with stomach trouble for several months I was in a badly run-down and very weak condition. I could scarcely eat anything, and what little I did force down caused terrible cramps and pains [illegible] very little good. Then I began having sciatic rheumatism so bad I couldn't sleep [illegible] headaches.

"Well, I finally had to go to the hospital and after I got out I began taking Tanlac and it certainly went right after my troubles. I am hungry nearly all the time now, and everything I eat agrees with me. Those aches and pains have disappeared and nights I sleep like a school boy. It certainly is great to be in good health again, and, although I am seventy-three I must say Tanlac is the greatest medicine I ever came across."

—Advertisement.

## AMERICAN LEGION CONVENTION WILL BE LIVELY EVENT

MANY NOTABLES WILL ATTEND NATIONAL CONVENTION; LEGIONNAIRES WILL TRAVEL IN A. E. F. FASHION

Kansas City, Mo., July 8—The stage is being set in Kansas City for the biggest national convention the American Legion has seen when the veterans of the A.E.F. assemble here Oct. 31.

Cowpunchers from Montana arrayed in "chaps" and sombreros will dash through the streets on cowponies provided by the Grover Metzger post of the legion here, composed of local stockyards men. Airmen will perform aerial stunts under the direction of the Kansas City Flying Club, which has posted prizes. Legionnaires from Iowa are scheduled bearing the fir Blar "40 hommes, 8 cheveaux" legend, so well known to veterans of French troop trains.

**Foch To Attend**

Also, among those present will be President Harding, General John J. Pershing, late "C in C" of the A.E.F., Marshal Foch, and Admiral Sir David Beatty, hero of the battle of Jutland.

A delegation of five Legion men is scheduled to arrive from Canada and a similar contingent from Panama. Thirty-five hundred accredited delegates in all are expected. A much larger number from the territory adjacent to Kansas City, will be on hand for the parade opening the three days' sessions. Many towns in Missouri and Kansas have sent word that they will have large delegations down for the parade.

**57 Medal Owners Invited**

Fifty-four men, holders of the Congressional Medal of Honor, the highest decoration for bravery that the country bestows, will be invited to attend the convention with their wives as guests of honor, all expenses being paid by the legion.

It is planned to build temporary tracks and run Pullman cars into the heart of the city, where they will be "parked" for the accomodation of delegates during their stay.

In addition to the American Legion convention, various divisional unit reunions will be held at the same time. Members of organizations desiring to hold such reunions are being urged to communicate with the registration division of the legion convention here.

A War Department exhibit of war materials, used and captured, is also to be shown.

Jess Willard went right on raising his potatoes.

Mrs. M. W. Vandenbrook and son Billy, 536 Fourth street south, are spending several weeks in Duluth Minn., with Mr. Vandenbrook, who is superintending a dredge for St. Louis county.

## INTERESTING SPORT NOTES

Toronto cricket council includes 23 clubs.

* * *

The "floating" golf ball is causing a lot of floating talk.

* * *

The army may establish a big polo center at Camp Dix, N. J.

* * *

Being a sparring partner for Dempsey gets publicity with the reverse English.

* * *

University of Santa Clara, California, will drop intercollegiate athletics this year.

* * *

Chick Evans' stories on the golf matches in England should read like an autobiography.

* * *

John F. Martin, former Oberlin college athlete, has been named as coach of Wesleyan university.

* * *

Cornell's sophomore eight has led the varsity crew home on every practice brush this spring.

* * *

Doctor Spaeth, Princeton's crew coach, said he had the best crew he ever saw in a Tiger boat.

* * *

Princeton has doled out 129 athletic pennants, exclusive of class numerals, in the last year of school.

* * *

If brain is superior to brawn, Carpentier should challenge the winner of the Carpentier-Dempsey fracas.

* * *

Johnny Dundee claims the Italian lightweight championship since he put the spaghetti sign on Rocky Kansas.

* * *

Melville P. Dickenson, who will captain Princeton's basketball team next year, has been a regular for two years.

* * *

Chauncey Simpson brother of the famous "Bob," is glistening on the Bosworth (Mo.) high school track team.

* * *

Students at Northwestern university will have to swim for their diplomas in future. It's a new athletic requirement.

* * *

We don't know whether Porky Flynn bothers with a knockout schedule, but if he has one he is ten years behind it.

* * *

President Millerand of France donates a vase to be given the winner of amateur lightweight championship bouts. In America they give 'em belts.

Pittsburg, Kas.—Attorney J. J. Sheppard, Fort Scott attorney, announced on Wednesday that Kate Richards O'Hare would be at her home in Girard in a day or two and would consult him in regard to her recent kidnapping in Idaho.

97 WIS. ST. MILWAUKEE FAIRBANK BRANCH OFFICE WASHINGTON D.C. YOUNG AND YOUNG


# Ruptured?

Are you wearing an ill-fitted truss that slips and does not keep the rupture in place?

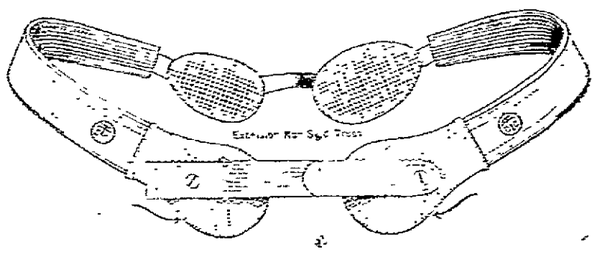

Consult our Rupture Specialist.

Mr. Arthur A. Grosjean here at our store all of this week until July 16th

This man is a recognized authority on the subject of rupture and he will fit you with a truss, (famous Excelsior Non-slide) for your own individual case, that is guaranteed not to slip and hold rupture in place with comfort.

Women and children given special attention.

This guarantee is an absolute money refund guarantee by our store.

Wood County Drug Co.

E. M. Coyle, Prop.


## FORESTRY IN CHINA HAS MADE RAPID ADVANCE IN YEAR

MANY SHOOTS PLANTED DURING PAST YEAR; TREE GROWING GARDENS ESTABLISHED THROUGHOUT COUNTRY

Peking, July 11—Forestation in China made noteworthy progress in 1920 through the activities chiefly of the provincial governments. More than 130,000,000 shoots were planted and cultivated by twenty-one afforestation institutions in central and north China at a cost of a quarter of a million dollars in Chinese currency.

**R. R. Plant Trees**

The government railways, anticipating their need of timber, have also taken steps to plant trees along their rights of way. One alone, the Kansu-Haichow railway, is in process of planting 4,000,000 trees, according to the Bureau of Economic Information.

Afforestation has been extended to nearly all the provinces, with especially promising stations in Shantung and Kiangsu. In the latter province, at Nanking, there are approximately 6,000 acres devoted to the cultivation of 25,000,000 trees. In this station students are given a three years' course in forestation and later are sent to various districts to specialize.

**Arbor Day Celebration**

There are three gardens in Shantung which occupy some 700 acres. The largest and most prosperous station is in the north of Kiangsu near Yengshow where 3,000 to 4,000 trees are grown every year. Special afforestation schools have been established in Anhwei, Chekiang, Hupeh, Szechuan and Shansi. It is estimated that twenty-five per cent of the 1,800 hsiens or counties in China are now engaged in this work which the Chinese hope will in due course transform many of their barren tracts into flourishing forests.

The establishment of a national Arbor Day when all classes of the population are encouraged to plant trees, is pointed to by the Bureau as an indication of China's awakening to the value of forestation.

## YELLOW FEVER CAUSED 1,000 DEATHS IN PERU

Lima, Peru.—Nearly 1,000 deaths occurred from yellow fever during the last nine months in the departments of Lambayeque and La Libertad, in northern Peru, according to statements published here attributed to Doctor Henry Hanson, an American physician, who is in charge of the sanitation campaign directed against the fever by the Peruvian government and the Rockefeller Foundation.

The Rockefeller Foundation contributed $20,000 to fight the epidemic which is now reported to be decreasing as a result of the campaign and the approach of the winter season. It was estimated there were about 10,000 cases in the affected area. The feature of the campaign has been the war against the stegomyia mosquito and the closing of water containers and stagnant pools in which mosquitos breed.

Doctor Hanson's staff is composed of three supervising inspectors, five Peruvian physicians and 100 inspectors. It is believed the affected districts will be entirely rid of the fever by the end of the year.

## SARDINIA IS LOYAL TO ITALIAN KING

Rome.—Sardinia is fond of calling herself the "Ireland" of Italy, and of threatening to separate from the mother country whom it accuses of having always behaved to the gallant little island in a somewhat stepmotherly way. However, the recent visit of King Victor Emmanuel to his Sardinian subjects was the occasion for an outburst of loyalty which will oblige the instigators of separatism to defer their hopes. Even the Socialists joined in welcoming the King.

Sardinia needs roads and railways to bring her splendid harvests of grain and her other agricultural products to the mainland, and above all government help for reclaiming the unhealthy districts and systematically and scientifically cambatting the terrible scourge of malaria which renders many of her most productive provinces almost uninhabitable for several months of the year.

Jersey City does not like it because the census was not taken of that city on July 2.

## HOT WEATHER IS CAUSING TROUBLE

Many Wisconsin Rapids Residents Find Relief—Neglect Bad.

So many local people this summer are complaining of sour, gassy, up-set stomachs while others are troubled with poor appetites, sleeplessness, lack of ambition and headaches.

To off-set serious complications that often result from neglect of the stomach and blood, multitudes are taking Kozak, which can be secured only at Sam Church's drug store here, with remarkably good results. They find that Kozak not only creates a keen appetite, aids digestion, purifies the blood and restores lost energy but vanishes backaches, nervousness, rheumatism, dizziness gastritis and the many other troubles arising from stomach disorders. If you are one of the many get Kozak today before your symptoms develop into something worse.

—Adv.


# Lucky? Why, man, I'm the Human Horseshoe!

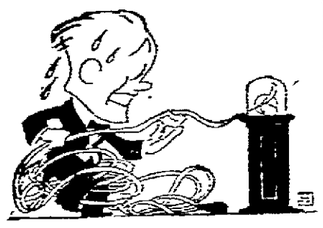

I CERTAINLY was born.
UNDER A lucky star.
FOR INSTANCE the time.
I HOCKED my bonds.
TO PLAY the market.
ON A sure thing tip.
AND BOUGHT Slippery Ellum.
AT SEVENTY-TWO.
FOR A healthy rise.
AND FOR seven days.
I HUGGED the ticker.
AND COULDN'T sleep.
ONCE IT jumped two points.
AND I walked on air.
AND THAT very day.
I SAW a sign.
IN A cigar stand.
THAT SAID "Satisfy."
IT GAVE me a hunch.
TO BE satisfied.
WITH WHAT I'd got.
AND NOT hog the deal.
SO I phoned my broker.
TO SELL me out.
AND THE very next day.
SLIPPERY ELLUM slipped.
TO FIFTY-FIVE.
SO NOW I've gotten.
BACK MY bonds.
AND BABY'S got new shoes.
AND NOW my regular smokes.
ARE THE cigarettes.
THAT "SATISFY."

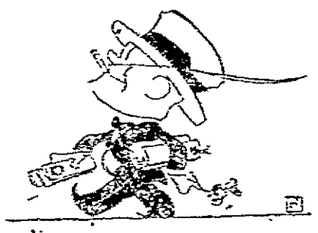

WHENEVER you get that "Satisfy" hunch, play it. Steer straight for the nearest stand and invest in Chesterfields. This combination of fine Turkish tobaccos, blended with Burley and other Domestic leaf, will give you a new measure of cigarette enjoyment. You're in luck from that day on.

Chesterfield CIGARETTES

They Satisfy

Do you know about the Chesterfield package of 10?

LIGGETT & MYERS TOBACCO CO.


NEWSPAPER ARCHIVE® NEWSPAPER ARCHIVE®

# Who's Who In Wisconsin Rapids

The Who's Who column will be run each Saturday in the Wisconsin Rapids Daily Tribune. It will include a brief sketch of the life of citizens who have helped make history for Wisconsin Rapids.

## George M. Hill

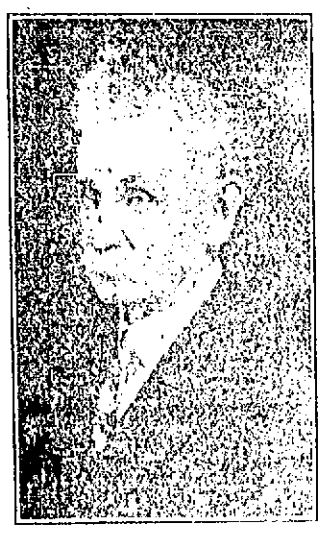

GEORGE M. HILL

George H. Hill, son of Stephen and Asella (Berry) Hill, was born on a farm in Allamakee county, Iowa, near the town of Waukow, on February 28, 1857, and on the day following George's birth, his mother passed away, leaving him in the care of his father. The same year his father rented the farm to a family, with the provision that they would care for his little son. His father died October 29, 1859.

The tenents claimed possession of the infant, declaring it to be a part of the agreement between Mr. Hill's father and themselves. His grandparents contested the claim and in the legal action which followed, won the suit, and George was added to their family of ten. Pending action, and upon the advice of the attorneys, he was kidnapped by his aunt, Ann Hill, who took him to Winnebago county.

### Came To Wisconsin

When he was ten years old, his uncle Manley Hill, who will be remembered by the older citizens of Wisconsin Rapids, left the state of Iowa, and came to Wisconsin, bringing George with him. The trip was made from Iowa to LaCrosse by sleigh and from there to New Lisbon by rail, from where the journey was finished to Centralia by stage. When they came to Frenchtown, (Port Edwards) the low row of piers in the river was a novel curiosity to them, and on asking what they were, the driver told them they were pig pens.

The first wooden bridge over the Wisconsin river had just been finished and there was also a long line of piers from the bridge to what is now Belle Isle to hold a boom and guide the logs to the Reeves mill opposite the foot of Belle Isle. A charge of two and one-half cents was paid by pedestrians and fifteen cents for teams and other conveyances.

The first school George attended was taught by H. H. Herox of Rudolph in a little frame school house located on the premises of the present West Side market square. Among other teachers who contributed to his store of knowledge, were Pat Cassidy, Michael Rourke and Herbert and Clarence Hamilton. The only one surviving, as far as Mr. Hill knows, is Clarence Hamilton who lives with his son, James G. Hamilton and family at their home on 758 Third street south.

Sunday school was held every Sunday in the little school house. The superintendent was the late Francis Palmatier.

Among the lumber kings in those days was John Edwards, who owned a mill at Frenchtown. He was the owner of three big boats called bateaux. These boats were forty feet in length, pointed at either end, and would carry twenty men each. They were named "John Edwards," "Alf. Lund" and "Bill Quinn."

### Indian Commits Suicide

In relating early incidents here Mr. Hill tells of an Indian who had an oversupply of firewater, and in trying to escape arrest, dove into a water hole in the ice below the bridge. His body was found the following spring in the river at Nekoosa.

The inhabitants of the village were composed of Americans, Frenchmen, Indians and half-breeds.

At the age of seventeen years young Hill entered the employ of H. T. Pinter and Co., as clerk in their drug store, located directly back of the MacKinnon block at the west end of the bridge, and was later moved on the opposite side of the street where it still remains. He continued in the store for about a year.

### Clerks in Drug Store

Philleo and Ingraham owned and operated the Wood County Reporter besides owning drug stores on each side of the river. The Reporter had their printing office on the second floor of their east side store. He took duties in the drug store. Mr. Hill operated the Armstrong Press and mailed the papers on publishing day. He was with this firm about eighteen months and after a year's time was transferred as manager of the west side branch store. This store was later sold to H. W. Jackson who was the postmaster of Centralia. Mr. Hill continued in the store and also became assistant postmaster.

After a short time Mr. Jackson sold the stock to L. B. Mitchell who formed a partnership with Frank Garrison under the firm name of L. B. Mitchell & Company, and moved the goods to a building across the street. Mr. Hill continued as clerk with the new firm and at the end of two years, Garrison bought Mitchell's interest and formed a partnership with Archie Weaver, a Garrison & Weaver. Garrison later bought Weaver's interest which he resold to S. N. Whittlesey, changing the firm name to Garrison & Whittlesey. The stock was then moved to a lot just east of the Bank of Grand Rapids.

### Johnson & Hill Co. Formed

Under the new management the business was greatly increased and a dry goods department was added, in which both Mrs. Garrison and Mrs. Whittlesey served the customers. Mr. Hill was with this company for eleven years, when they sold the business to J. D. Witter, who conveyed a half interest to Mr. Hill. The new firm was organized under the name of G. M. Hill & Company and in the year 1887 was consolidated with N. Johnson who conducted a dry goods and grocery store near the Lefebvre building. The new partners organized under the firm name of Johnson, Hill & Company. They greatly enlarged the stock and increased the business and in 1898 a stock company was duly incorporated under the name of The Johnson & Hill Company. Other owners of stock in the new firm were Charles F. Kruger, A. C. Otto and Daniel McKercher, all three having since withdrawn from the company and are engaged in other businesses in this city.

During the year 1902, both Nels Johnson and J. D. Witter passed away and their heirs succeeded them in the business.

### Build New Store

In the year 1918 it was decided to erect a new store building, owing to the shortage of room for the increased stock. Today the store ranks among the largest department stores in the state of Wisconsin.

Mr. Hill is a linguist and speaks the English, French, German, Swede, Norwegian and Indian languages. His accomplishment is a great benefit to him in his business transaction.

After having been associated with the Johnson & Hill company and their successors for thirty-one years, Mr. Hill retired from the firm in 1919, to become manager of the Rood Construction Company which position he still holds.

He is one of the most influential citizens of Wisconsin Rapids and was one of the most enthusiastic and earnest workers for the consolidation of Centralia and Grand Rapids. During the time he was a member of the council he was instrumental in the purchase of the river bank property which was later so beautifully transformed.

### Marries Eva Bell

On January 1, 1889, Mr. Hill was united in marriage to Miss Eva Bell of Vesper. Six sons were born to them, four of whom survive and all living in this city. They are Earl M., George C., Harold E., and Leslie E. Hill.

Mr. Hill is a member of the Congregational church, a member of the Masonic lodge, Eastern Star and the Rotary Club. He is a man of quiet refined tastes, devoted to his home and family and alive to the interests and welfare of the city.

# MARKED DECREASE IN TEMPERATURES

There has been a decrease in temperatures during the past few days. From a degree of 95 a few days ago, the temperature dropped to 85 yesterday. The lowest yesterday was 61. The warmest on July 8 in the past 20 years was 95 in 1911, while the coldest was 46 in 1908. Sunrise yesterday at 4:21 a. m., and sunset at 7:48 p. m.

Geo. T. Nixon stated today that generally fair weather will prevail tonight and probably tomorrow throughout this district. It is expected to be cooler tomorrow afternoon or night.

Indications are partly cloudy tonight and probably tomorrow; not much change in temperature.

Mr. and Mrs. Walter Rowland and children, left this noon for their home in Piedmont, Montana, after a month's visit with relatives in this city.

# PASTUERIZED MILK HAS SAVED MANY CHILDREN'S LIVES

## HEALTH PAPER SHOWS THAT INFANT MORTALITY DECREASES WHEN PASTEURIZED MILK IS USED.

London, July 6 — A paper by Nathan Straus of New York, dealing with the improvement of infant health conditions through the use of pasteurized milk, was read by Dr. S. G. H. Moore, health officer of Huddersfield, at the Conference on Infant Welfare held here today under the patronage of the King and Queen.

### Check Infants Deaths

Mr. Straus, paper stated that it was his orional purpose, when the milk campaign was inaugurated in 1892, to check the ravages from summer complaints which attacked infants in their second summer. At that time, Mr. Straus asserted, a large percentage of children succumbed from intestinal trouble in their second summer when the change was made from mothers' milk to "the infected milk of the cow".

"Of 1,317,089 deaths in the United States in 1914, 278,520 were of babies under two years and 65,298 of these deaths were from intestinal disorders mainly infectious diseases due to germs conveyed in milk", Mr. Straus' paper stated.

### Extensive Research

"As the germ theory became the subject of extensive scientific researches it became evident that germs caused other diseases, in addition to tuberculosis and intestinal poison.

"Typhoid, scarlet, diphtheria, septic sore throat and measles, all these diseases were found to be caused by grms in milk.

"There are records of numerous epidemics where it was officially established that the milk supply had been the carrier of the germs. The most striking of all was my experience during the infantile paralysis epidemic which scourged New York during the summer of 1916. Of 2,100 children who were entirely fed on the pasteurized milk prepared at my laboratory, not a single case of the disease developed. When this fact became known, I was besieged by frantic mothers for information".

### Should Boil Milk

Mr. Straus advised these inquirers to use pasteurized milk or to boil it if they were unable to obtain milk so treated. He told of the establishment of his milk depots in various parts of New York City where trained attendents advised the mothers in the care of infants. The extent to which his pioneer work had been followed was shown in the paper by the fact that 100 infant milk depots had been established in New York, 25 in Philadelphia, 20 in Chicago and 12 in St. Louis. Altogether in the United States, Mr. Straus said, 297 such stations are distributed in 36 cities.

By this means milk at one cent a large glass "free from any possible infection," was brought within the reach of children. In some summers 1,500,000 glasses were dispersed through these stations.

### Devised Pasteurizer

To enable people who desired to pasteurize milk for their own use he devised a pasteurizer that could be used in the home and sold them at cost or gave them to those who could not afford t pay. He presented a complete pasteurizing plant to the city of Philadelphia and quoted figures showing the reduction of infant mortality which ensured.

Mr. Straus told of the opposition which he asserted arose from the selfishness and ignorance of dairymen and milk dealers and said it was an incessant fight to compel them to pasteurize their milk.

All his social work whether in propaganda for pasteurization or in his Health Department in Jerusalem was open to all. The milk was provided without distinction of race, religion or color.

Concluding he stated: "I have the satisfaction of worldwide recognition of the importance of putting an end t the criminal and unnecessary waste of child life through milk poisoning;

"Pasteurization must become a world movement -- a movement that will prevent disease -- that will keep the babies in health -- that will gladden the hearts of mothers, that will make this world, healthier, happier, better."

Chicago—Blowing open the safe of the Old Reliable Motor Truck company early on Wednesday, after slugging the night watchmen, bandits escaped with $400 cash and $800 in Liberty Bonds.

Kalamazoo, Mich.—Wage cuts ranging from 13 to 30 per cent, affecting 3,000 employes in local paper mills, were announced on Wednesday.

# ITALIAN MASTERPIECES STOLEN BY THIEVES

Naples— Six masterpieces of Italian painting were recently stolen from the church of Jesus and Mary. They included works of Bernardino Siciliani, Paul Di Maio and Sannino. The thieves entered the church at night and opened four heavy barred and bolted doors before reaching the canvasses. Police were put on the trail of the pictures which were found but the thieves left no trace.

# CUBA'S PINEAPPLE CROP VALUED AT $4,500,000

Havana, Cuba— Cuba's pineapple crop for this year is estimated at 900,000 crates, valued at $4,500,000, by port officials, who base their figures on recorded shipments from Havana. More than 500,000 crates have been exported over the ferry ships running between Cuba and Florida, while about 100,000 crates have been shipped to New York.

(OFFICIAL PUBLICATION)

REPORT OF THE CONDITION of the

## BANK OF GRAND RAPIDS

LOCATED AT WISCONSIN RAPIDS

State of Wisconsin, at the close of business on the 30th day of June, 1921, pursuant to call by the Commissioner of Banking.

RESOURCES:

| | | |
|---|---|---|
| Loans and discounts, including rediscounts | $780,993.76 | |
| Less rediscounts | None | 780,993.76 |
| Overdrafts | | 9,478.11 |
| United States securities owned | | 70,112.50 |
| Other stocks and securities | | 4,000.00 |
| Other bonds | | 69,634.00 |
| Other real estate owned | | 11,983.05 |
| Due from approved Reserve banks | | 92,842.63 |
| Due from other banks | | 4,000.00 |
| Cash items | | 2,011.35 |
| Cash on hand | | 17,459.93 |
| Exchanges for clearing house and checks on other banks in same place | | 2,448.56 |
| Other assets, U. S. Internal Revenue Stamps | | 65.00 |
| Total | | $1,065,028.89 |

LIABILITIES

| | | |
|---|---|---|
| Capital stock paid in | | $50,000.00 |
| Surplus fund | | 25,000.00 |
| Undivided profits | $17,674.10 | |
| Less current expenses and taxes paid | 12,222.60 | 5,451.50 |
| | | 767.43 |
| Amount reserved for taxes | | 111,096.41 |
| Amount of other reserve funds | | 490,248.07 |
| Individual deposits subject to check | | 203,001.60 |
| Time certificates of deposit | | 177,986.85 |
| Savings deposits | | 1,477.03 |
| Cashier's checks outstanding | | |
| Total | | $1,065,028.89 |

Liabilities for rediscounts, including those with Federal Reserve Bank ..... None

Acceptances of other banks, payable at future date, guaranteed by this bank by endorsements or otherwise ..... None

Total contingent liabilities ..... None

State of Wisconsin, County of Wood, ss. I, E. B. Redford, Cashier of the above named bank, do solemnly swear, that the foregoing statement is true to the best of my knowledge and belief.

E. B. REDFORD, Cashier

Subscribed and sworn to before me this 8th day of July, 1921.

J. L. Reinhart, Notary Public.

Correct. Attest:
Isaac P. Witter,
Geo. W. Mead,
Directors.

REPORT OF CONDITION OF THE

## Wood County National Bank

AT WISCONSIN RAPIDS IN THE STATE OF WISCONSIN, AT THE CLOSE OF BUSINESS JUNE 30, 1921.

RESOURCES

| | | |
|---|---|---|
| Loans and discounts, including rediscounts (except those shown in b and c) | $1,363,920.42 | |
| Total loans | 1,363,920.42 | |
| Deduct: Notes and bills rediscounted with Federal Reserve Bank (other than bank acceptances sold) | 47,747.26 | |
| | | $1,316,173.16 |
| Overdrafts, secured, none; unsecured | 1,383.49 | 1,383.49 |
| United States government securities owned: | | |
| Deposited to secure circulation (U. S. bonds par value) | 100,000.00 | |
| All other United States government securities | 103,850.00 | |
| Total | | 203,850.00 |
| Other bonds, stocks, securities, etc | | 60,855.37 |
| Banking House, $50,000; Furniture and Fixtures, $8,607.28 | | 58,607.28 |
| Lawful reserve with Federal Reserve Bank | | 85,372.39 |
| Cash in vault and amounts due from national banks | | 96,221.74 |
| Amounts due from banks, bankers, and trust companies in the United States (other than included in items 9, 10 or 11) | | 3,118.60 |
| Checks on other banks in the same city or town as reporting bank (other than item 13) | | 6,059.51 |
| Total of items 9, 10, 11, 12, 13, and 14 | 107,299.55 | |
| Checks on banks located outside of city or town of reporting bank and other cash items | | 1,329.02 |
| Redemption fund with U. S. Treasurer and due from U. S. Treasurer | | 5,000.00 |
| Total | | $1,837,978.56 |

LIABILITIES

| | | |
|---|---|---|
| Capital stock paid in | | $100,000.00 |
| Surplus fund | | 100,000.00 |
| Undivided profits $12,508.28 | | |
| Reserved for interest and taxes accrued $4,200.00 | | |
| Reserved for depreciation $5,186.00 | 53,502.28 | |
| Less current expenses, interest & taxes paid | | 53,202.28 |
| Circulating notes outstanding | | 97,200.00 |
| Amount due to national banks | | 5,000.00 |
| Amount due to state banks, bankers and trust companies in the United States and foreign countries (other than included in items 22 or 23) | | 31,503.00 |
| Certified checks outstanding | | 4,142.80 |
| Cashier's checks on own bank outstanding | | 11,163.32 |
| Total of items 21, 22, 23, 24 and 25 | 47,109.12 | |
| Individual deposits subject to check | | 649,597.56 |
| Certificates of deposit due in less than 30 days (other than for money borrowed) | | 1,584.04 |
| Dividends unpaid | | 5,048.00 |
| Total of demand deposits (other than bank deposits) subject to reserve, items 27, 28, 29, 30, 31 and 32 | 1,659,029.60 | |
| Certificates of deposit (other than for money borrowed | | 318,474.95 |
| Other time deposits | | 415,837.19 |
| Postal savings deposits | | 125.42 |
| Total of time deposits subject to reserve, items 33, 34, 35 and 36 | 734,437.56 | |
| Bills payable with Federal Reserve Bank | | 30,000.00 |
| Total | | $1,837,978.56 |

State of Wisconsin, County of Wood, ss: I, Guy O. Babcock, cashier of the above named bank, do solemnly swear that the above statement is true to the best of my knowledge and belief.

GUY O. BABCOCK, Cashier.

Subscribed and sworn to before me this 8th day of July, 1921.

F. H. MUEHLSTEIN, Notary Public.

Correct—Attest: O. B. Rogers, F. J. Wood, L. M. Alexander, Directors


# *A Guarantee That Guarantees*

The best guarantee of faithful performance, of lasting usefulness or of the definite quality of a product is found in that product's advertising.

If you value constant satisfaction—if you want to push every dollar to its limit, read the advertisements. In them you will find many newsy items to save you money, time and energy. Whether your wants are food, clothing, furniture or a toy for the children—the advertisements can help you.

The advertisements contain many suggestions to meet the important problems in the home. To take advantage of an advertisement is to save—to get guaranteed value.

***You will find that they pay***
***Read the advertisements!***

# SOCIETY *News Of Interest To Women* EVENTS

Entertain Aids.

The East Side Ladies Aid of the M. E. Church, will entertain the West Side Aid at the home of Mrs. Otto Leu, 10th St. S., on Wednesday afternoon.

* * *

Birthday Party—

Mrs. William Jahnke, 1334 High street, entertained a number of little girls Saturday afternoon at a birthday party, in honor of her eleven-year-old daughter, Irene. Out-door games were enjoyed and at four o'clock light refreshments served. Miss Irene was remembered by her friends with a number of pretty birthday gifts.

* * *

Pre-nuptial Party—

Miss Anna Corcoran entertained a number of friends at her home Friday evening at a miscellaneous shower in honor of Miss Margaret Corcoran.

The evening was pleasantly spent in playing games and music after which dainty refreshments were served.

Miss Corcoran received many pretty and useful gifts from her many friends.

* * *

Children's Party—

Steven Berkey, 1109 Third street south, entertained fourteen young friends from four to nine o'clock Saturday evening, in honor of little Miss Jane Louise Smith of Seattle, Wash. The children enjoyed games. At a contest of stunts the young honor guest was awarded first place and was presented with a beautiful bouquet of sweet peas. A six o'clock supper was served to the youngsters by Mrs. Berkey.

* * *

THE FRUIT SALAD

There is no better foundation for any salad than the heart of head lettuce. A lobe of grapefruit or orange with the connecting tissue carefully removed, that nothing uneatable may detract from the lure of the salad, a lengthwise slice of banana, a half of a canned pear or peach, a small group of cherries or cut grapes, a touch of pineapple or any other canned or fresh fruit will enter well into the fruit salad. Nuts, figs and raisins may be used, but these are heavier than most of us wish in our spring salad.

The fruit salad is a grade more refined than the vegetable salad and must not be "holidered at" by a heavy dressing. Use the French dressing which differs from Mayonnaise in being eggless. It is frequently prepared at table and the process is interesting to behold when the housewife is a creature of poise and grace. If it stands long on the salad it will wilt it; it is generally put on when serving. For the French dressing mix salt, pepper and paprika and stir in four tablespoons each of vinegar and olive oil until slightly thickened.

## HOW TO CHOOSE A BECOMING HAT

"A women's hat, more than any other part of her costume, may make or mar her apparance," declares Miss Gertrude Arbogast of the home economics department of the University of Wisconsin. She offers these suggestions to aid women in selecting becoming hats:

A brim which rolls up gently on the right side and down on the left. Whether this is a wide or narrow brim will depend on the face beneath it.

A stout woman, generally speaking, must wear a wider brim than the slender one, since width in the brim and height in the crown will tend to overbalance roundness of the face.

The short, slender woman with a small face should almost never wear a hat with a brim averaging more than 3 to 3½ inches in width.

The long-faced woman, especially if she is tall, should avoid the tall crowned or tall trimmed hat. She may, however, wear a wider brimmed hat than the short, slender woman.

The tall stout woman is often stunning in a large brimmed hat, because her height makes it possible for her to wear a hat which would make the short, stout woman appear grotesque.

Hats with mushroom brims belong entirely to youth. Downward turning lines in the face, are not desireable, and should therefore, not be emphasized by downward turning lines in brims of hats.

For the person who wears glasses, hard lines and edges should be studiously avoided. An edge may be softened by a bias fold, a ribbon slightly fulled, or a band of fur.

A hat with a stiff monotonus edge is not lekely to be becoming to many persons especially to those who are no longer young.

The most successful child's hat is the soft, pliable kind which may be pulled down on the head and subjected to more or less rough treatment without very materially injuring its looks and wearing qualities. Stiff, fussy hats have no place in the wardrobe of the child.

For every day wear, a Tam O'Shanter made from old dress skirts, coats or other woolen materials will serve well.

## THEATRES

IDEAL THEATRE

A great many people—those who believe that actors always lead the life they portray on the screen—are disappointed when they meet Priscilla Dean. They expect to find a hell-cat, a spitfire, an "off look" in her eye and a temper that is straining to burst its bounds. Instead they see a healthy, normal young girl, with fine, clean-cut features, a sparkling pair of eyes, a smile that seldom comes off, displaying the most perfect set of teeth that any human being was ever blessed with.

"Oh, I'm not like that —in private life. I'm really quite nice, you know." Priscilla was compelled to make this remark to a lady who was introduced to her recently and who expressed surprise to find her "favorite crook of the screen," such a different sort of person in reality.

The fact is, although Priscilla Dean has been acting ever since she was an infant and has been in pictures for five years, she had always played sweet children and demure ingenues, until about three years ago, when she was selected to play the title role in "The Two Souled Woman," a photodrama founded on Gelett Burgess' "The White Cat." In this, Miss Dean played a dual role—a sweet girl, who comes under the influence of a hypnotist, who changes her nature and disposition. Here for the first time she played a wicked person, and her success in the role was so tremendous, that she was immediately starred. Ever since then the public has demanded that she appear in similar roles.

"Outside the Law," her latest production, and her first since "The Virgin of Stamboul," was written especially for her by Tod Browning, who has directed her in most of her screen successes. She will appear in this feature at the Ideal Theatre next Wednesday, Thursday and Friday.

## PERSONAL MENTION

Mr. and Mrs. H. A. Loock, and Miss Alma Peters, spent Sunday at the William Peters home, Vesper.

Mr. and Mrs. W. W. Marling, and son Billy, 436 Eighth street north, motored to Madison Saturday for a visit with relatives.

Mrs. S. Steinberg and family, and their guests, Harry Smuckler, of Omaha, Neb., and E. Schwartz, of Cleveland, Ohio, attended the Picnic Sunday at Mayflower Lake, given by the members of the Bnai Brith Lodge of Wausau, and also attended the dancing party at Rothchild, in the evening.

Mr. and Mrs. Robert Smuckler, of Milwaukee, who are on their honeymoon trip, will arrive this evening to visit friends in this city.

Mr. and Mrs. George McLaughlin, who have been visiting relatives in this city, left this morning for their home in Mosinee.

Miss Irene Mintz, Washirgton avenue, spent Sunday at Mayflower Lake.

The condition of Miss Florence Jenske, 436 Eighth Avenue north, who underwent an operation at the Riverview hospital, this morning, for appendicitis, is reported as favorable.

Perry McArthur and Russell Hoag of Chicago, who are spending a two weeks' vacation in this city, are guests of Mr. and Mrs. Fred Nye, 700 Third street south.

Mr. and Mrs. I. P. Witter and son, Jere, motored to Wausau Saturday where they spent the afternoon and evening at the country club.

Mr. and Mrs. George P. Berkey, 1109 Third street south, were week end visitors of friends in Appleton.

Mrs. G. W. Jewell of Great Falls, Montana, arrived Saturday for a visit at the home of her sister, Mrs. T. M. Mills and family, 325 Vine street.

Attorney T. W. Brazeau and family left Saturday morning for a weeks' motor pleasure trip to Minneapolis and other points in Minnesota.

The Misses Theresa and Ruth Chase, returned Monday morning from a week end visit with friends in Marshfield.

Mrs. William Kerneen, Sr. and Mrs. Ernest Belter, left Saturday for a visit with relatives in Mosinee and Wausau.

Drs. W. G. Merrill and F. X. Pomainville made a professional trip to Necedah this afternoon.

Miss Nora Ream, who has been a guest of Mr. and Mrs. George Bronson, 427 Fourth street south, left this noon for her home in Chicago.

Margaret Reiland left this noon for Redwing, Minn., and other points where she will visit for some time.

Harriet and Marjorie Blackburn left this noon for New Lisbon to visit their grandparents.

C. A. Hatch and family motored to Wausau yesterday where they spent the day.

Leslie Plenke, Loren Matthews and Glenn Daly and Stanton Brazeau attended the dance at Rothschild Park last evening.

Miss Alvina Knipple returned Saturday from Almond where she had been visiting at the homes of Henry J. Brahmstedt and Wm. Witt.

Walter Kauth returned Saturday from Almond where he had been visiting his aunt, Mrs. Henry Brahmstedt and family.

Ned Meteer, who has been in Cambria for several weeks, returned home Sunday morning.

A. Sutor of the circulation department of the Wisconsin Rapids Daily Tribune, is enjoying a two weeks' vacation.

Miss Marie Karsseboom is visiting in Battle Creek, Mich., and Minneapolis, Minn.

Mr. and Mrs. A. C. Otto and Otto Schuman motored to Cranmoor Sunday.

Mr. and Mrs. Edward Bonham of New Lisbon, and Mr. and Mrs. John Vanderhei and daughter, Georgia, of Madison were Sunday guests of Mr. and Mrs. R. G. Rowland, Second street north.

Miss Sallie Sandman, nurse at the Riverview Hospital left this noon for a two weeks' visit with friends in Chicago.

Mr. and Mrs. George Staven and daughter, Irene, of Sartell, Minn., are visiting relatives in this city.

Mr. and Mrs. J. L. Christian and daughter, Anna, and Clarence Christian have returned to their home in Munising, Mich., after a visit with relatives in this city.

Mr. and Mrs. Horace Palmatier of Port Edwards were Friday guests at the home of Mrs. Minnie Palmatier, 5533 Oak street.

Mr. and Mrs. H. N. Blumenthal of Columbus, Wis., and Leslie Blumenthal of Kansas City, Mo., who have been guests at the H. C. Demitz home, left this morning. Leslie Blumenthal going to Toronto, Canada, and Mr. and Mrs. H. N. Blumenthal returning to their home.

Mr. and Mrs. Lacy Horton, 436 Third street south, are entertaining Mrs. Horton's sister and children, Mrs. Harry Myers, Milwaukee.

Mr. and Mrs. Guy Fiegel, Grand avenue, motored to Madison Sunday for a visit with relatives.

Mr. and Mrs. Franz Rosebush, Port Edwards, are entertaining Mrs. Louis Bristol, of Avon, N. Y., and Miss Katherine Ward, of Rochester, N. Y.

Mrs. Louise Briere, Mrs. George Smith and daughter, Jane Louise, Miss Minnie Gumz and E. N. Pomainville motored to Waupaca Saturday.

LEST YOU FORGET

Tonight

Ideal Theatre—Paul Capellani in "The Infatuation of Youth."

Palace Theatre—"The Midnight Riders.

Musicians Union meets.

Future Dates

July 13. Meeting of L. O. O. Moose.

July 12, 13, 14. Ideal Theatre—Priscilla Dean in "Outside The Law."

July 13-14. Palace Theatre—"Paying the Piper."

July 15-16. Palace Theatre—"Skirts."

August 1-6. Elks Mardi Gras.


## Notice To Water Consumers

Until further notice washing of automobiles with hose is strictly forbidden. In case of parties violating the above rule, water will be shut off and full penalty imposed.

ELECTRIC AND WATER COMMISSION

C. P. Gross, Supt.

IDEAL TONIGHT -:- 10c - 25c Prices

A Picture Artistically Complete

PAUL CAPELLANI

in

in "The Infatuation of Youth"

From The Famous Novel By Marcel L. Herbier

A Story That Touches The Chords of Harmony And Makes The Whole World Kin!

Also The Final Episode of Eddie Polo in "THE KING OF THE CIRCUS."

The Spirits Whisper---Rex---Is Coming

Don't Fail to Appear At The IDEAL TOMORROW To See PRISCILLA DEAN in "OUTSIDE THE LAW"

PALACE-Tonight and Tomorrow-10c and 25c

"THE MIDNIGHT RIDERS." ALL STAR

THEY FIGHT ON HORSEBACK AT BREAKNECK SPEED! SUDDENLY

"The Midnight Riders"

FIND THEMSELVES CORNERED IN A BLIND CANYON AND THE POWERFUL CLIMAX OF RICHARD KIPLING'S GREAT DRAMA OF LIFE IN WYOMING THRILLS YOU ONCE MORE!

EVERYBODY WILL SEE IT NOW AT THE PALACE

ALVIN J. NEITZ'S EXTRAORDINARY DRAMA OF THE SHEEPMEN OF PARADISE VALLEY

"THE MIDNIGHT RIDERS"

also

FRANKLYN FARNUM in "THE PUNCHER AND THE PUP"

A REAL LIVE WESTERN PLAY

PALACE

Adolph Zukor Presents

PALACE

*A George Fitzmaurice Production*

"PAYING THE PIPER"

THIS IS A THRILLING PICTURE

A WORTHWHILE PICTURE—ONE YOU WILL LIKE TO REMEMBER

with

Dorothy Dickson, Alma Tell, George Fawcett and Rod La Rocque

A Photoplay by Ouida Bergere

A Paramount Picture

It Will Touch The Heart

PALACE

This is Sure a Good One.

PALACE

Wednesday and Thursday, 13th and 14th


NEWSPAPER ARCHIVE® NEWSPAPER ARCHIVE®

## Suits of Divergent Lines

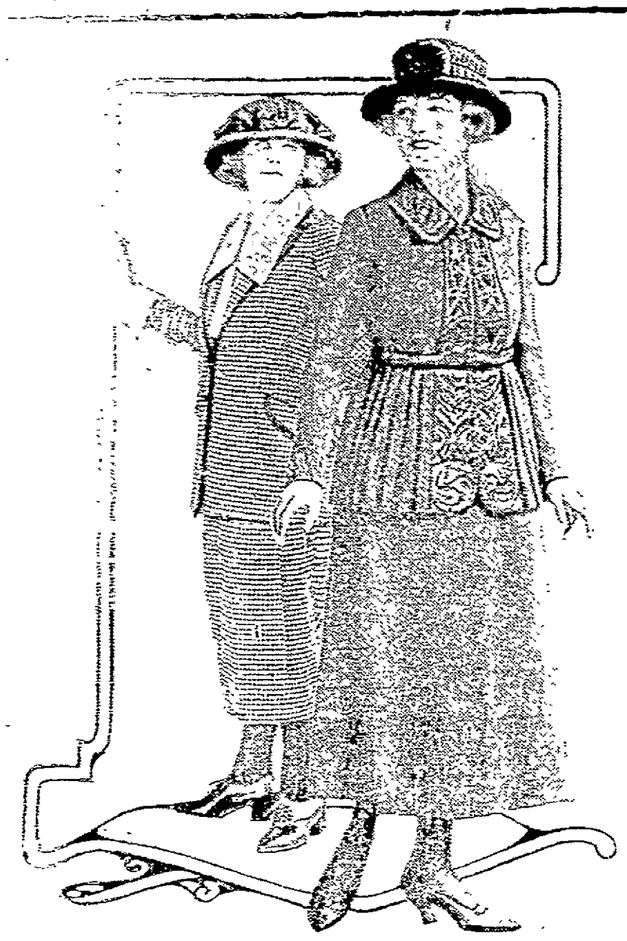

WHERE there are rumors, creeping and flying about, that Fashion has resolutely turned her back on everything but long and full skirts, there are also signs that a revolt against her new ruling is brewing. The very short and very narrow skirt is no more, but it is not to be succeeded by skirts going to the other extreme, for street wear at least. This is a case of self-determination for American women and the long skirt is an abomination on the street.

The suit at the right of the two pictured embodies all the promised innovations in style, in a conservative way: the long, wide skirt, the sharply defined waistline, and it awaits the approval of many women. It is made of a soft wool suiting with a plain skirt. The coat is embellished with an embroidered panel at the front that widens toward the bottom and has long coat sleeves. These are finished at the hand with two narrow folds.

The snappy suit in black and white shepherd's check at the left is built on entirely different lines, more familiar and more graceful. It has at least an even chance with its competitor for success. These checked suits are shown in several quiet two-color combinations, as brown and blue, brown and beige, blue and gray and so on, and these darker colors are practical for winter as well as summer wear. The suit pictured has a straight skirt, wide enough for comfort and long enough for style. Its businesslike, mannish lines follow those of the figure vaguely. It has revers and crescent-shaped pockets bound with braid and fastens at the waistline with two link buttons.

*Julia Bottomley*

COPYRIGHT BY WESTERN NEWSPAPER UNION.

## RUSSIA'S MODEL FARMS SHOW POOR RESULTS

Reval, Esthonia—Those who have the idea that Bolshevik newspapers printed in Russia say only rosy things about the country could quickly be disillusioned by perusal of the papers themselves. During the past four months the principal Moscow and Petrograd newspapers have been startlingly frank about some of the conditions that Communism has produced.

The Moscow Economic Life not long ago wrote the following description of conditions on one of the Communist "model" farms:

"The farm presented a picture of complete resolution. For years there have been no repairs. Windows are broken, walls are falling in, and some of the buildings are in ruins. Workers live in terrible, dirty rooms, black from smoke. In one of the rooms there lives a calf, placed there by the foreman despite protests of women tenants.

"There are neither potatoes nor vegetables for the workers. In the summer no one has bothered to store them. People are starving cattle are starving. In the farm there are 32 persons, of these six are officials.

The old program of the Bolshevik government called for an increase in the number of these "model" farms. The new program by which the peasants are given nine years tenure of their land, practically does away with them.

No less frank were more recent admissions in the Moscow newspapers about the economic state of Russian factories some of which were shown to be producing less than two percent of what they produced before the war.

## INVENTION WILL LOWER COST OF AIR SHIPMENTS

ARCHING WING WILL BE GREAT AID TO COMMERCIAL FLYING; WILL INCREASE THE CARRYING CAPACITY OF THE PLANES.

Dayton, O., July 7.—Years of effort to cut down the comparatively high cost of commercial aviation will be realized, officials of the Dayton-Wright Airplane Company believe, with the patenting of a new wing, invented by an employe of that company. Patents now are pending in Washington.

The wing will be controlled by the pilot, and in coming to earth can be so manipulated that it will arch, much as a bird's wing, enabling a practically undeviating glide to earth instead of flying at various levels before alighting, it is stated. Pending its patents the company is disclosing nothing further regarding the nature of the invention.

Increase Carrying Capacity

The new wing, according to Colonel V. E. Clark, chief engineer of the company, will make possible a reduction in cost by increasing the carrying capacity of any plane upon which it is installed by more than 30 per cent. The same wing area and the same low speed in landing are retained, he said.

This will be accomplished, Col. Clark said, by increasing the lift coefficient 50 per cent.

It is singular that the invention was practically completed by a co-worker of the Wright brothers—J. M. Jacobs—an employe of the Dayton-Wright Company for 12 years. He spent seven months working on plans for the wing. The invention was concluded under the direction of Col. Clark.

To Eliminate Landing Danger

Officials of the Dayton-Wright Company expect it to revolutionize commercial flying. In addition to increasing the carrying capacity of a plane, the wing, Col. Clark said, will make it possible to decrease the landing speed by 30 per cent, if the same load is carried as with ordinary wings, and increase the flying speed by 25 per cent, carrying the same load.

Most of the danger of landing will be eliminated he said, and a flyer will be enabled to land safely in a small field, now one of the most difficult things to accomplish in cross country flying.

Landing Field to be Smaller

Advantage of the improvements, Col. Clark pointed out, may be taken as conditions arise and as the pilot sees fit.

Another saving that should be reflected in the freight cost, he added, is that landing fields will not have to be as large, for in keeping the same load as with ordinary wings, a flyer may get into a field one-tenth as large. Small municipalities, he pointed out, could better afford to establish such fields.

Increasing the carrying capacity of a plane will be accomplished Col Clark said, by adding to the total weight of the plane, hence giving more poundage room for fuel and load.

A plane that ordinarily has a capacity of 1000 pounds for fuel and load, with the new wings may take on 2400 pounds.

They are designed to give a slow speed and a high lift in landing, and a purely high speed in flight.

The gliding angle may be changed without changing speed. It is necessary with old type wings to jockey with the throttle to keep at the lowest speed, Col. Clark continued.

In landing in a restricted space, increased resistance, enabling a landing at the closest possible point to the wings may be set so as to offer a barrier.

## GO SLOW, SEE TOWN; GO FAST, SEE JAIL

Amesbury, Mass., July 9—"Go slow and see our town; go fast and see our jail."

This combined invitation and admonition posted conspicuously along the state highway has proved an effective means of stopping automobile speeding.

Tourists from Boston to resorts in New Hampshire and Maine pass through Amesbury in large numbers and the good roads have tempted fast travelling. As the levy of small fines had no material effect on the number of speedsters, Chief of Police Rogers decided to post the signs.

The effectiveness was shown by the fact that on the first Sunday the signs appeared there were no overnight guests at the police station.

### MOTHER OF 5 DIES UNDER TRUCK; DRIVER IS HELD

Superior, Wis.—Mrs. Celia Dulacka, 35 years old, mother of five children, died at a local hospital Thursday afternoon one-half hour after being struck by an automobile as she was about to board a street car on Tower avenue. Lee Bailey driver of the car, is held pending an investigation. When stopped the auto was on top of the victim and pedestrians had to lift the machine off. Following the accident Mayor Baxter has ordered "safety zones" established on every corner on Tower avenue.

## EXPLORER BELITTLES DANGERS OF NORTH

San Francisco, Cal.—Heroic glamour and dreadful risks of the frozen Arctic have gone the way of the pictured dangers and romantic adventures of the old storied Wild West, according to Vilhjalmur Stefansson, Canadian Arctic explorer, who passed through here recently.

Eskimo of the white country live off the land, so why shouldn't the white stranger? he asks.

"There is no reason," Stefansson said, "why two or three men should not go to the North Pole, or even to the pole of inaccessibility, which is in the center of the icy area four hundred miles farther from navigable water than the North Pole, and live there for one or several years, depending for food, fuel and shelter solely on the meat, fat and skins of animals found there."

The explorer has under consideration plans for a new expedition to the north, he said here.

A Tribune Want Ad reaches 2350 subscribers.

## PENNSYLVANIA ROAD DEFIES RAIL RULING

Chicago.—Notification that the Pennsylvania railroad would continue negotiation of rules in its own way was served on the railroad labor board at the conclusion of charges brought by the federated shop crafts and the Pennsylvania had failed to comply with the board's orders.

Charging failure of the road to enter conferences with the Pennsylvania system federation, the unions protested that the road's subsequent election of committees to negotiate rules, disregarding the union committees, was violation of the board's direction of April 14 to each road to negotiate its own rules with its own employes.

### TAKE 53 CHINESE FROM U. S. CUBAN STEAMER

Galveston, Tex.—Fifty-three Chinese stowaways aboard the American steamer Ausable were taken into custody by immigration officials when the vessel docked here late on Friday

### CHICAGO ASKS 5-CENT FARE

Why is money called "the root of all evil?" Probably because we have to dig for it.

What do you know about that! We are to have a band stand.

## CHEESE REVIEW FOR STATE OF WISCONSIN

Wm. J. Anderson

Madison, Wis.—The new schedule for refrigerator cars to be used in Wisconsin for the movement of cheese to the concentration points has been completed, and is now in the hands of the manufacturers. A total of 133 cars will be at the disposal of the factories, 41 from the "Soo" line, 48 from the C. M. & St. P., and 44 from the Northwestern. There are thirty concentration points: Abbottsford, Antigo, Appleton, Blue River, Boscobel, Colby, Curtiss, Dodgeville, Fond du Lac, Green Bay, Kiel, Lone Rock, Madison, Manitowoc, Marion, Marshfield, Merrill, Muscoda, Neenah, New Richmond, Plymouth, Richland Center, Sheboygan, Spencer, Spring Green, Stevens Point, Viola, Watertown, Wausau and Wisconsin Rapids. The new schedule, which fills about 50 typewritten pages, gives the day and hour of arrival and departure of refrigerator cars for each shipping point.

The Division of Markets will be ready to announce standards for the grading of American Cheese in the near future. As soon as the standards are put out notice will be given to all cheese factories and cheese buyers in the state—thirty days notice is required before such grading can be put into operation. There are 110 cheese warehouses in the state. Each of these warehouses employs a man to classify the cheese as they are shipped in from the cheese factories, ranging in age from three to ten days. These men, as well as any other persons, after demonstrating to the division of markets their ability to grade or classify cheese, will be issued a license to grade cheese on any market in the state. This system of grading as outlined will have an effect beyond the State of Wisconsin, as arrangements have been made with the Federal Bureau of Markets whereby the grading can be followed up to any of the main markets in the U. S., where Federal inspectors are now stationed. By this is meant that if any difference arises after shipping to New York, or other out of state market, the Federal inspector in that market can be called upon to inspect such cheese and issue a certificate of inspection.

The outline for the proposed grading of cheese is as follows:

Grade No. 1A—must score 93 points or above. This high scoring cheese will be limited, as not more than 20 per cent will at present come under this grade.

Grade No. 1—must score from 88 to 92 points. Must be a good merchantable cheese—about 65 to 70 per cent of Wisconsin cheese will come under this grade.

Grade No. 2—score 87 or below—all cheese not up to the requirement of grade No. 1A or No. 1 will come under this grade.

Putting on a grading system will be an incentive to make better cheese, as cheese will be paid for according to the grade it comes under. The only way to get quality is to line out a program by which we pay for quality and just as soon as we do this we get quality. Grading all cheese gives the consumer assurance as to quality which he has never had in the past. In the past and at present the consumer may get a cheese of good quality one day and a very poor cheese the next.

The Wisconsin Cheese Producers Association handled the last two weeks over 500,000 pounds of cheese per week at Plymouth, and over 100,000 pounds per week at Spring Green. For the months of May the Federation will pay one-half cent per pound above Plymouth board price for the cheese f. o. b. cheese factory station.


# JOHNSON & HILL CO.

WISCONSIN RAPIDS, WISCONSIN

## MEN'S SUMMER TOG TIPS

For Particular Dressers who want the latest the Markets have to Offer, First. . . .

### Shirts With Real Class

Men's Shirts of yarn-dyed woven Madras in corded material—guaranteed not to fade. Most durable shirt materials in these shirts, yet they have a most dressy appearance—Regularly $4.00; now . . . . . $2.65

### Sateen Dress Shirts

Many fancy striped blazer patterns in this lot. Feel just like silk with a beautiful silk luster but will out wear the real silk. Special now at . . . . . $2.95

SHIRTS

White Oxfords, with collars attached, are the coolest shirts for summer wear. Choice of White or Tan . . . . . $2.00 $2.75

### New Neckwear

The narrow knit Silk Ties are in great favor this summer. A choice assortment, in plain and fancy patterns is shown at 75c, $1.00 and $1.50.

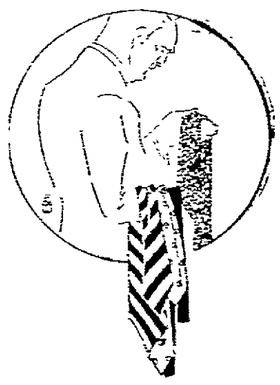

THE "GRENADINE" TIE

is the latest word in summer neckwear. This is a narrow silk Tie, knit in the shape of the open end four in hand—very classy, on sale now at . . . $2.00

COLLARS

The "Spur" and the "Haddon" are the newest low collars. They render snappiness without discomfort.

The new soft collars, also low, are the "Butley," "Vendome and "Rampco."

See the complete line in the haberdashery.

### Real Silk Sox

Men's Drop Stitch Silk Sox, in Cordovan or navy blue make a snappy addition to particular people's summer wardrobe. Regularly selling at $1.25, now . . . 85c

Men's Fibre Silk Plated Sox in Cordovans, navys and blacks, dandy value, at . . . 45c

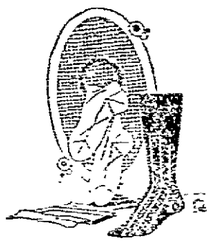

ATHLETIC UNION SUITS

The famous "Topkis" Union Suits [illegible] and made of splendid nainsook, make a delightful and [illegible] undergarment these hot days. Now . . . . . 95c

TRAVEL RIGHT WITH RIGHT LUGGAGE

A complete line of wardrobe trunks is shown here. With one of these, your clothes arrive at your destination free from wrinkles and creases. Prices range upward from $29.00

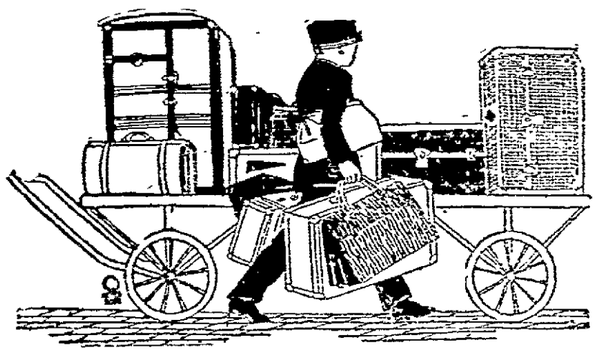

### General Purpose Trunks

Here are two trunks which we offer as extra value at the prices, knowing they will give satisfactory service and prove a good investment. Number 115 is a men's or boards, metal covered, with heavy slat reinforcing [illegible] to withstand rough use. Last year the price was around $12.00. Now $7.95

Number 561 is made of black vulcanized fiber, 37 inches long. Very roomy. Brass round corners for protection against rough handling. Fancy lining with automatic lock. Bound to give splendid service regardless of use. Now . . . . $22.50

We have a large variety of leather, matting and fibre cases ranging in price from $1.65 to $70.00.



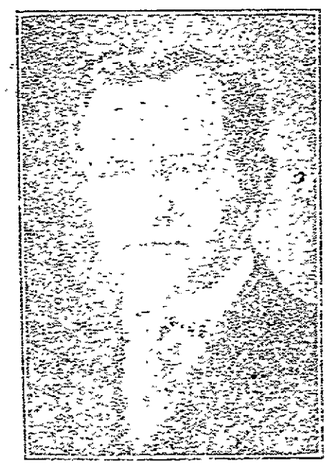

If you suffer from [illegible] or long-standing diseases, such as heart, lungs, stomach, liver, kidneys, [illegible] or skin diseases, consult Dr. C. F. Lahn. Godfre successfully treated almost one of kind.

Consultation free on presenting this advertisement. (For one week only.)

# DR. LAHN

Office 598 Grand Ave. Phone Green 802



# Johnson & Hill Co.

*Wisconsin Rapids, Wisconsin*

## Surprising Shoe Values

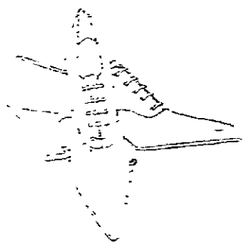

### A Wonderful Value

Ladies' Brown Kid and Calf Blucher Oxfords—Cuban heels, made by the Boyd-Welch people, who are caterers to women desirous of dressing their feet in the latest vogue. Formerly sold at $12.00—Specially priced at . . . . . $5.85

### Selby Shoes for Women

Brown Kid Oxfords of the finest quality, full turned soles, Louis heels. These Oxfords formerly sold at $11.00. Only a few sizes left of this particular line; Specially priced at . . . . . $3.98

### Summer Is Not Over

You will use white shoes and oxfords quite a lot before fall. Here is your opportunity to get a splendid grade white canvas shoe or oxford for nearly half what you have been paying; choice of high or low heels, specially priced at $2.69

SUEDE IS STILL IN VOGUE

Ladies' gray suede one-strap pumps with classy Louis heels are especially stylish this season. These were formerly priced at $10.00, but a broken line enables the lucky few to purchase these now at . . . . . $6.85

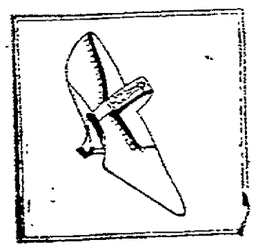

STYLE, SERVICE AND SATISFACTION

Splendid grade of two-strap brown satin pumps for ladies. A very dressy shoe at all times, and with the new snappy Louis heels they are particularly pleasing. Your choice now at . . . . . $6.95


NewspaperARCHIVE®